

Emergency Radiology

Eric Patrick, M.D.



**TRAUMATIC
VS.
NONTRAUMATIC
EMERGENCIES**



CHEST

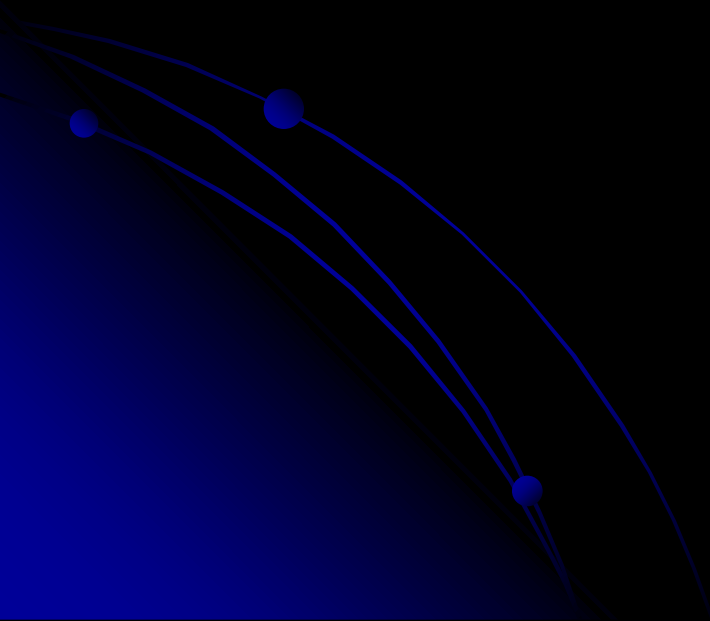

Normal

400519
1:02

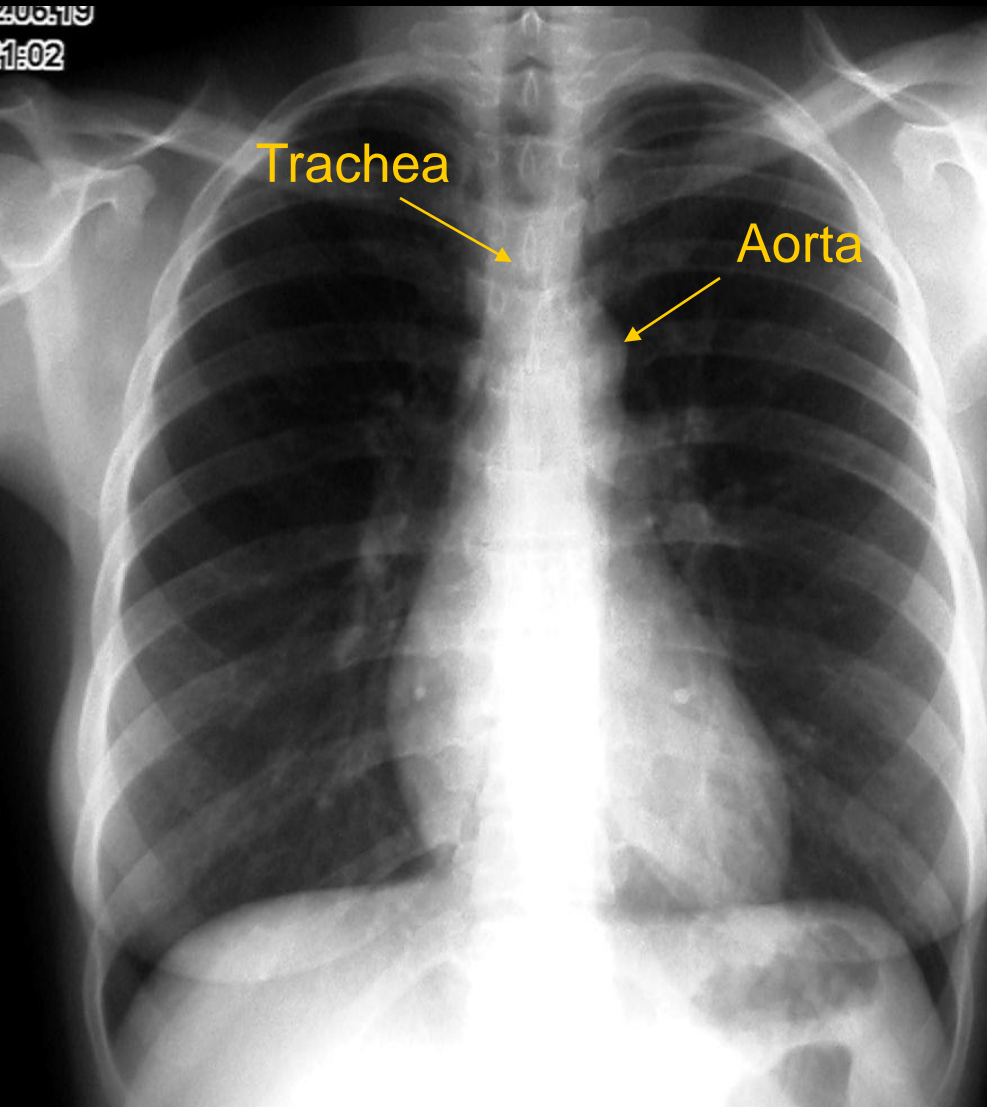

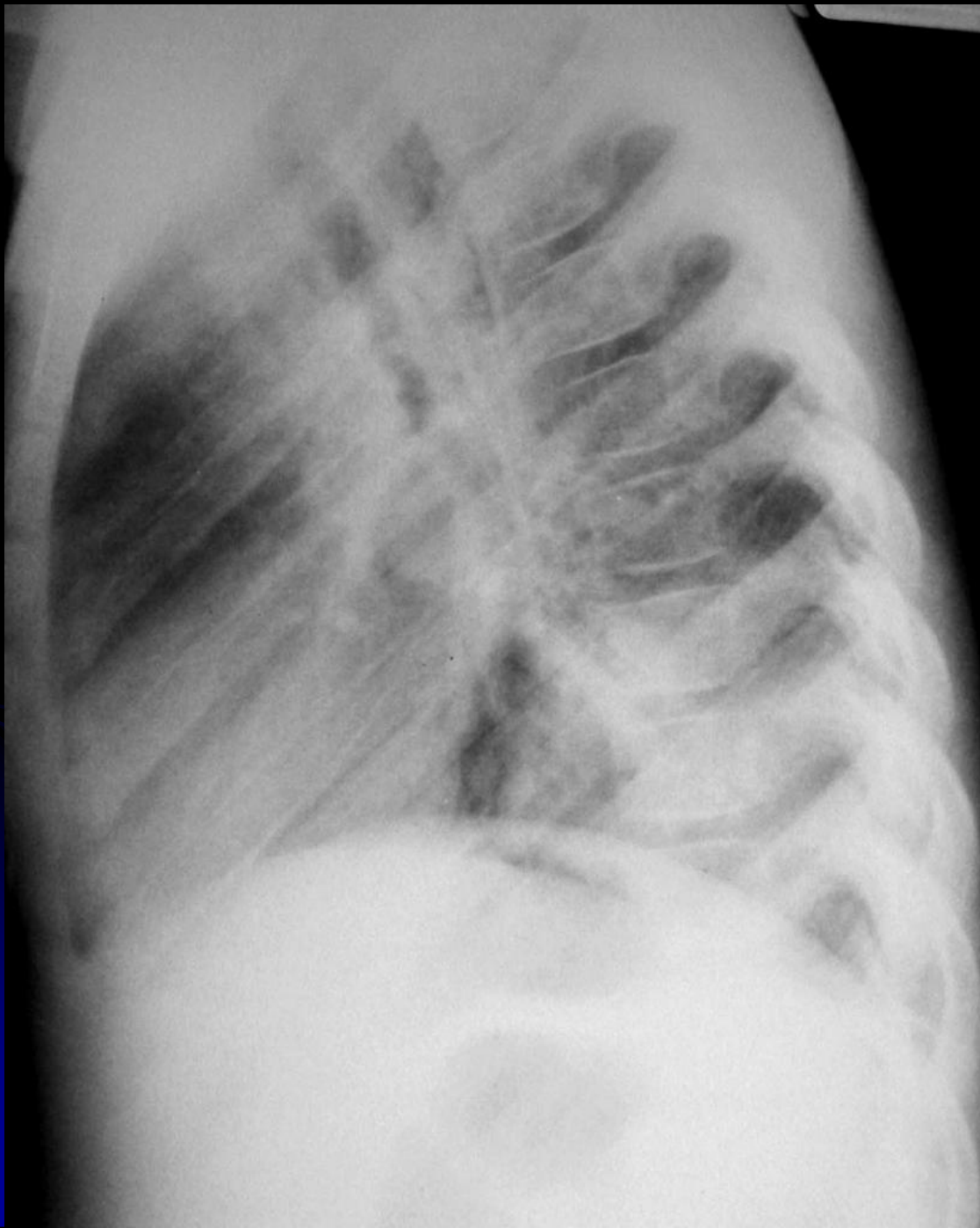

History: FEVER

“SPINE SIGN”

DIAGNOSIS?

-Pneumonia

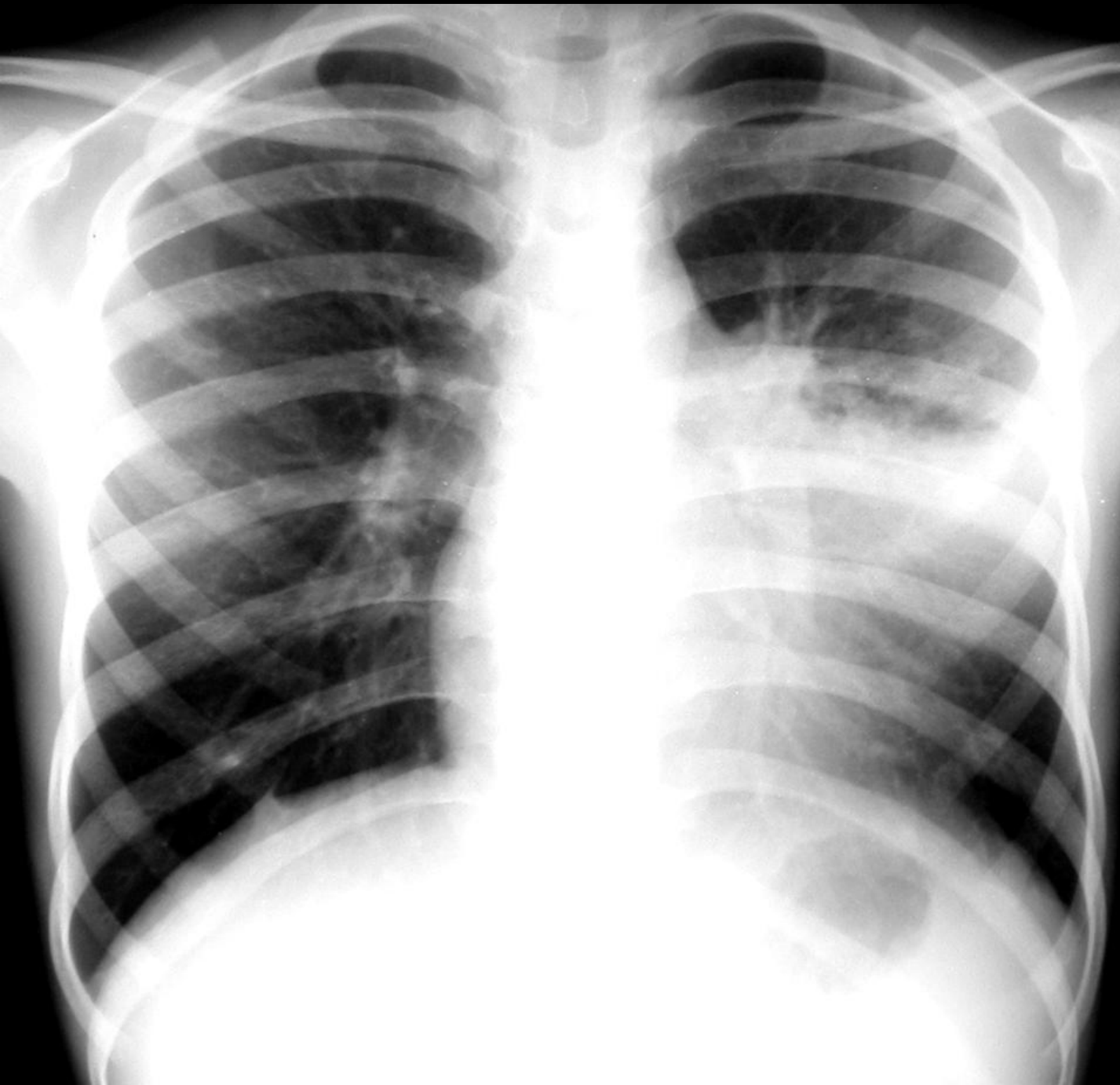

Hx: FEVER

**Lingula
Pneumonia**

SeNo:1001
ImNo:1001

Portable

UPRIGHT

x 0.352

Hx: STAB WOUND

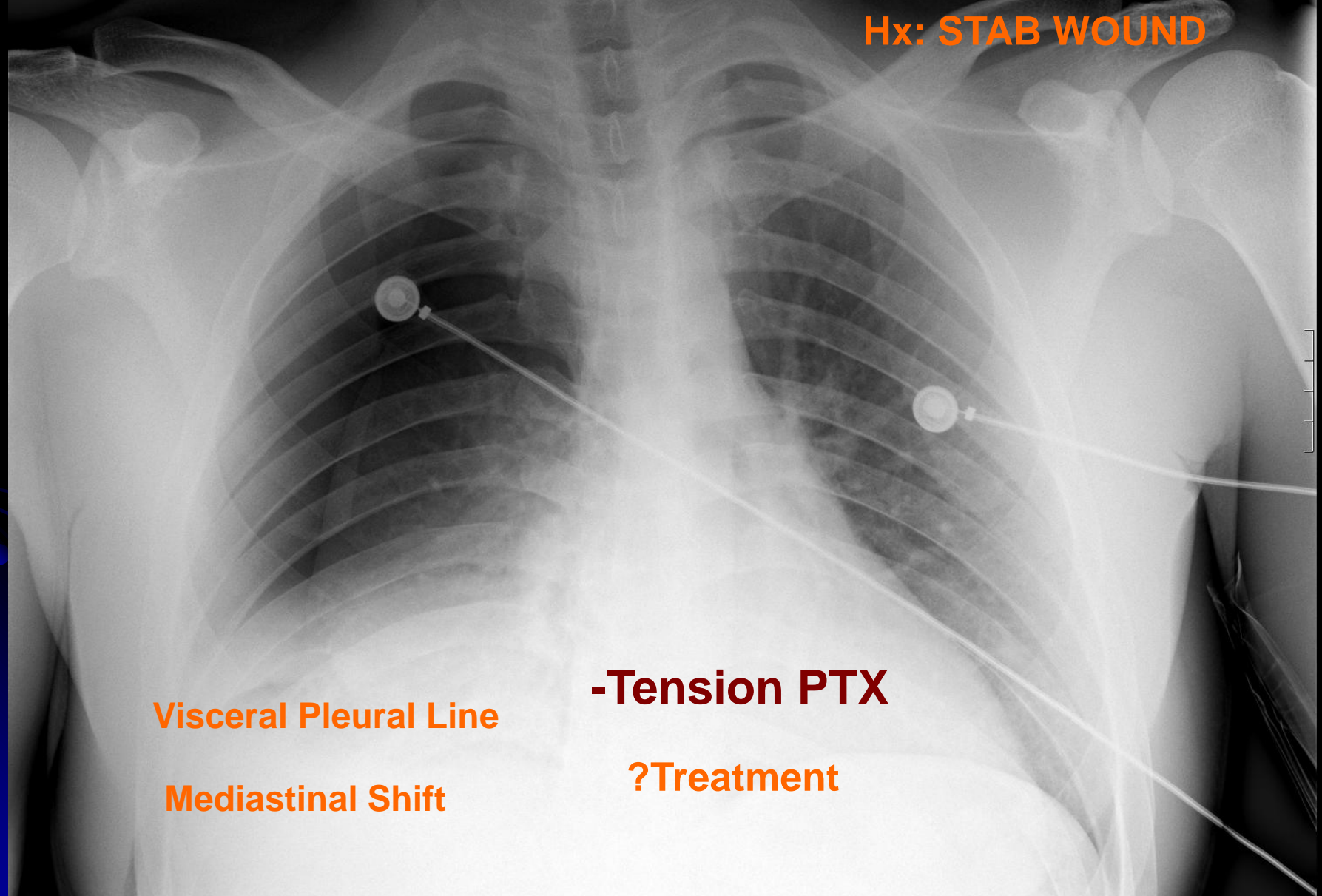

Visceral Pleural Line

Mediastinal Shift

-Tension PTX

?Treatment

SeNo:1001

ImNo:1001

UPRIGHT

Portable

x 0.352

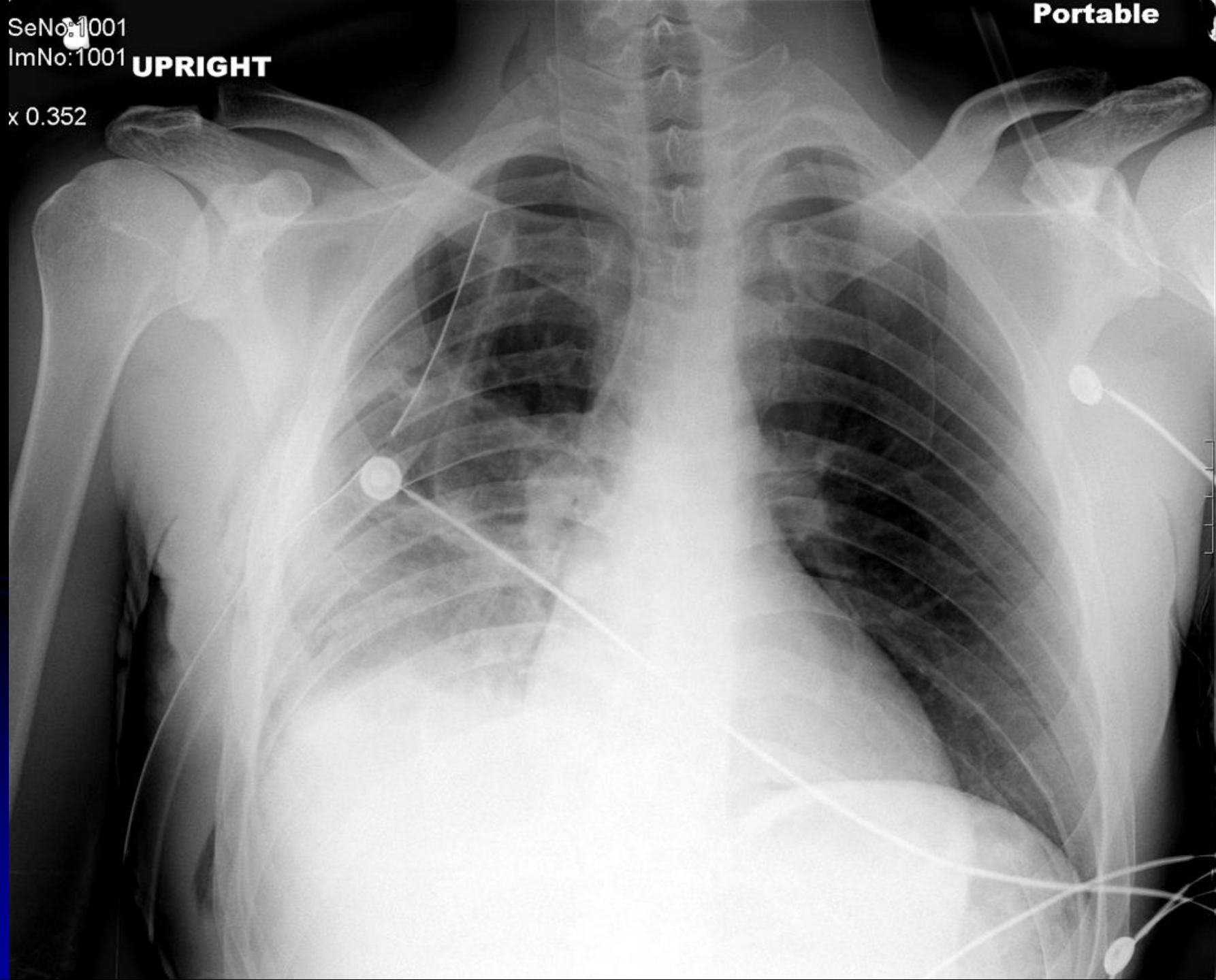

TENSION PNEUMOTHORAX



CHEST REVIEW

- Normal CXR

- Pneumonia

- Pneumothorax (do not miss) and tx



ABDOMEN

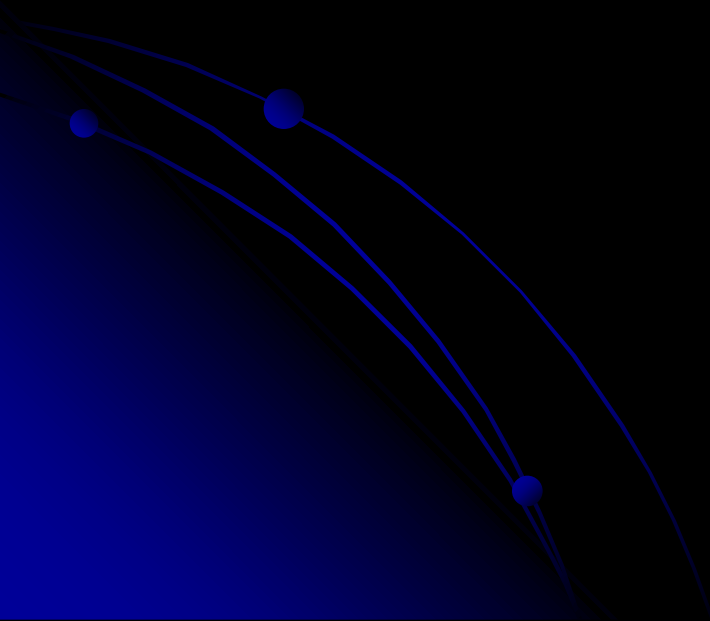

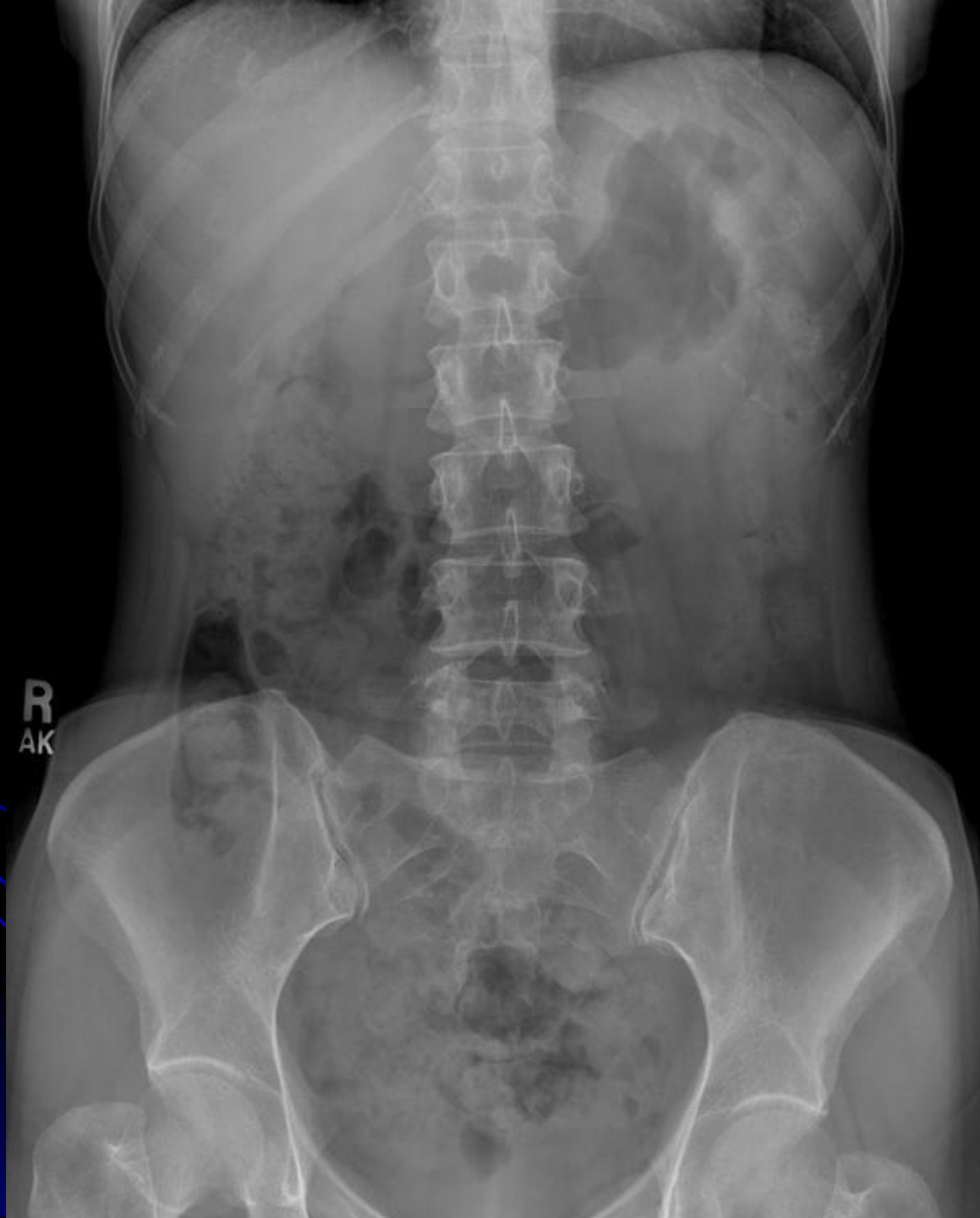

Normal
abdomen
radiograph

R
AK



SBO

R
23

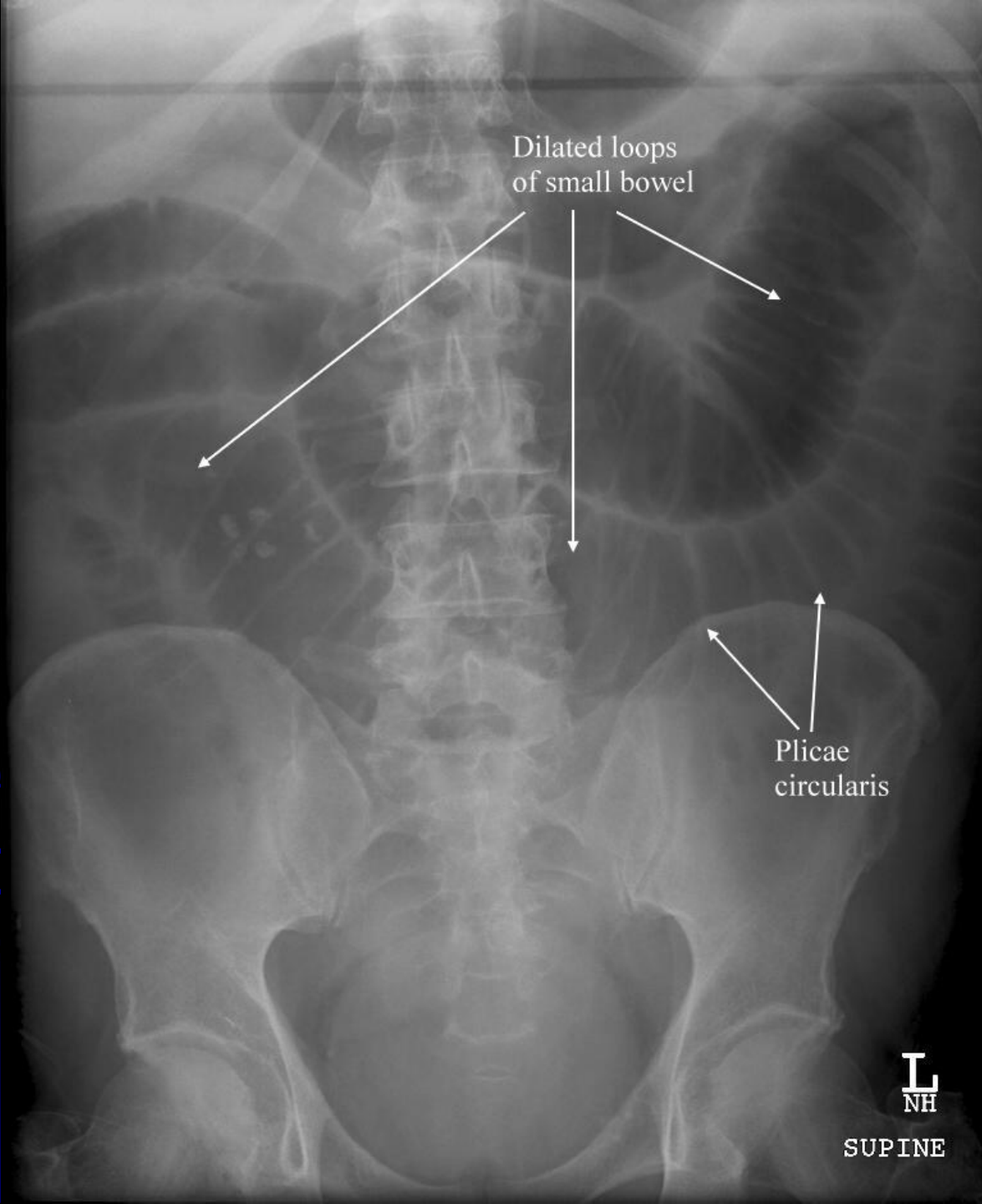

Dilated loops
of small bowel

Plicae
circularis

SBO

L
NH

SUPINE



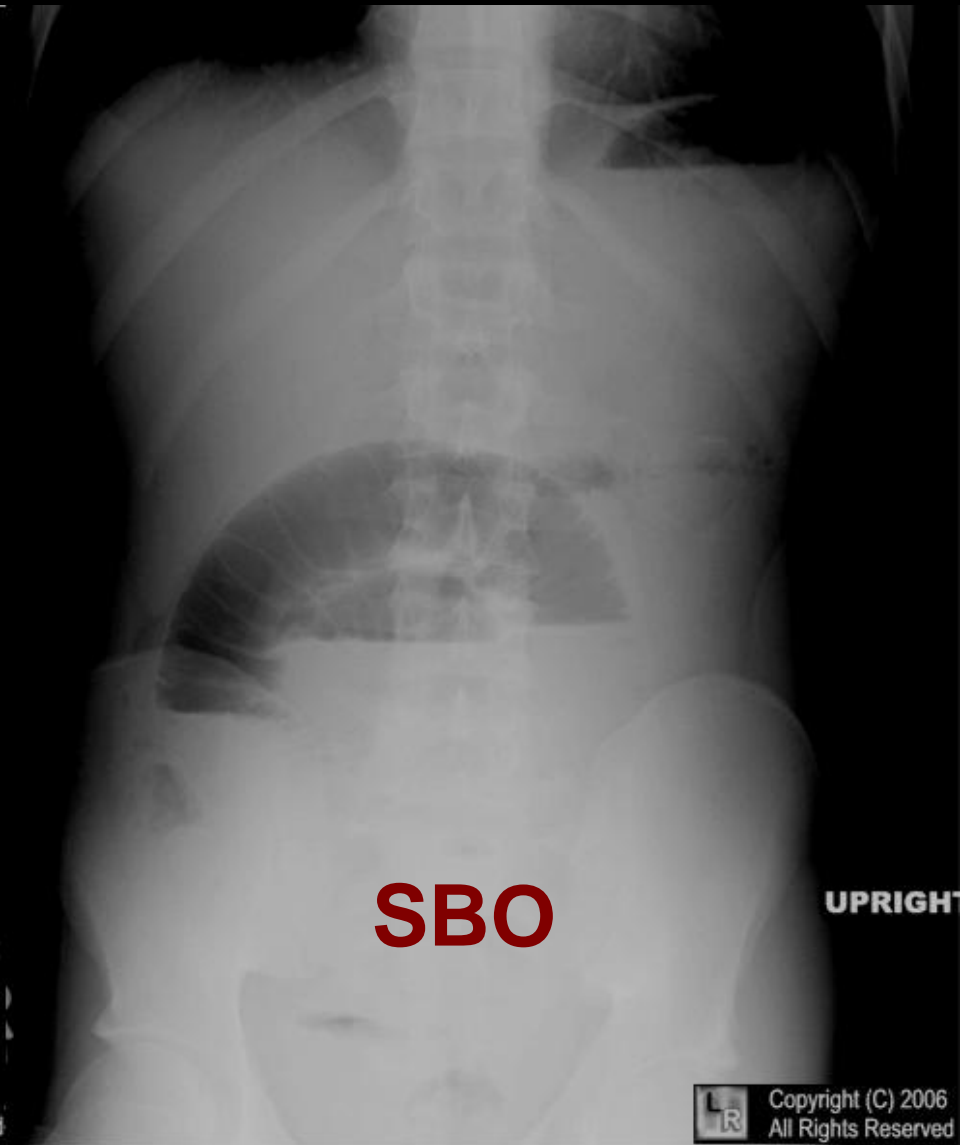
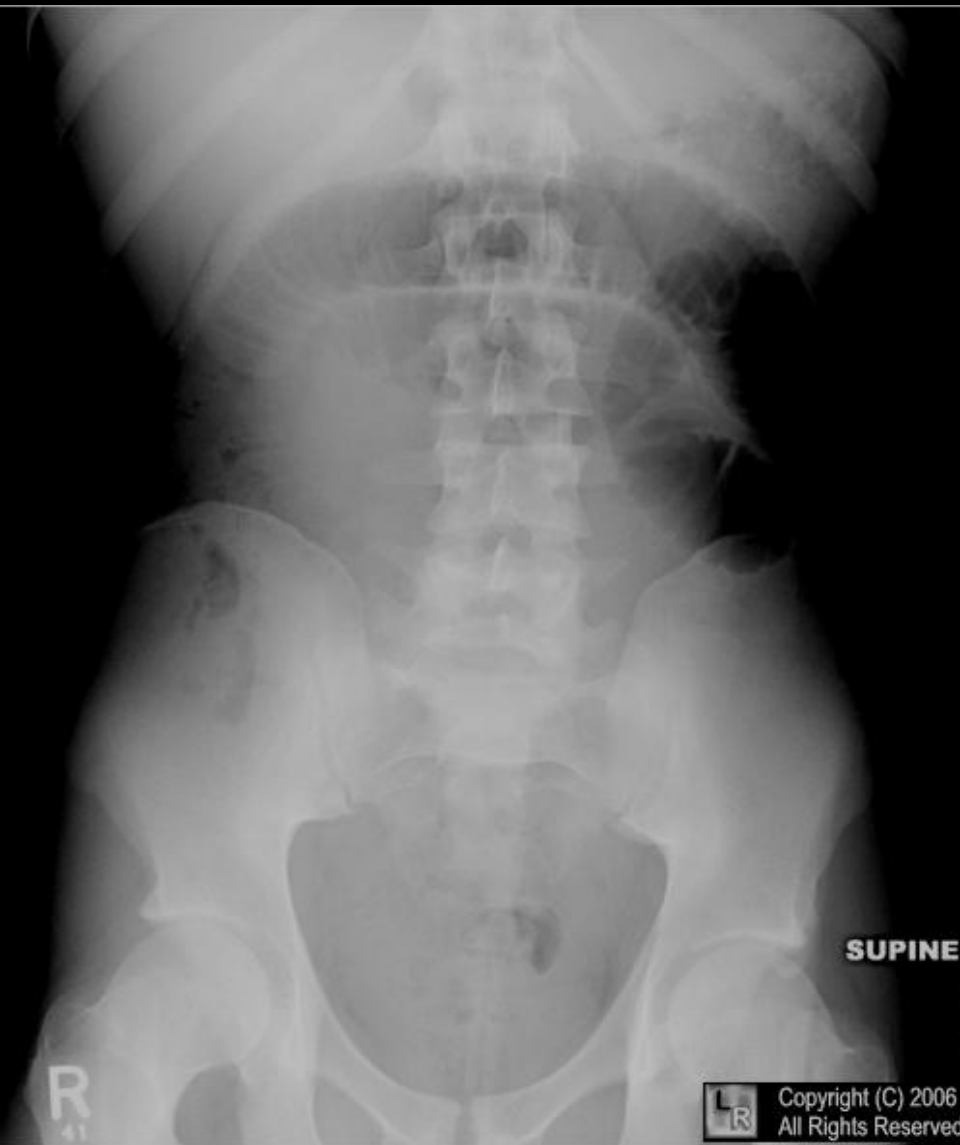

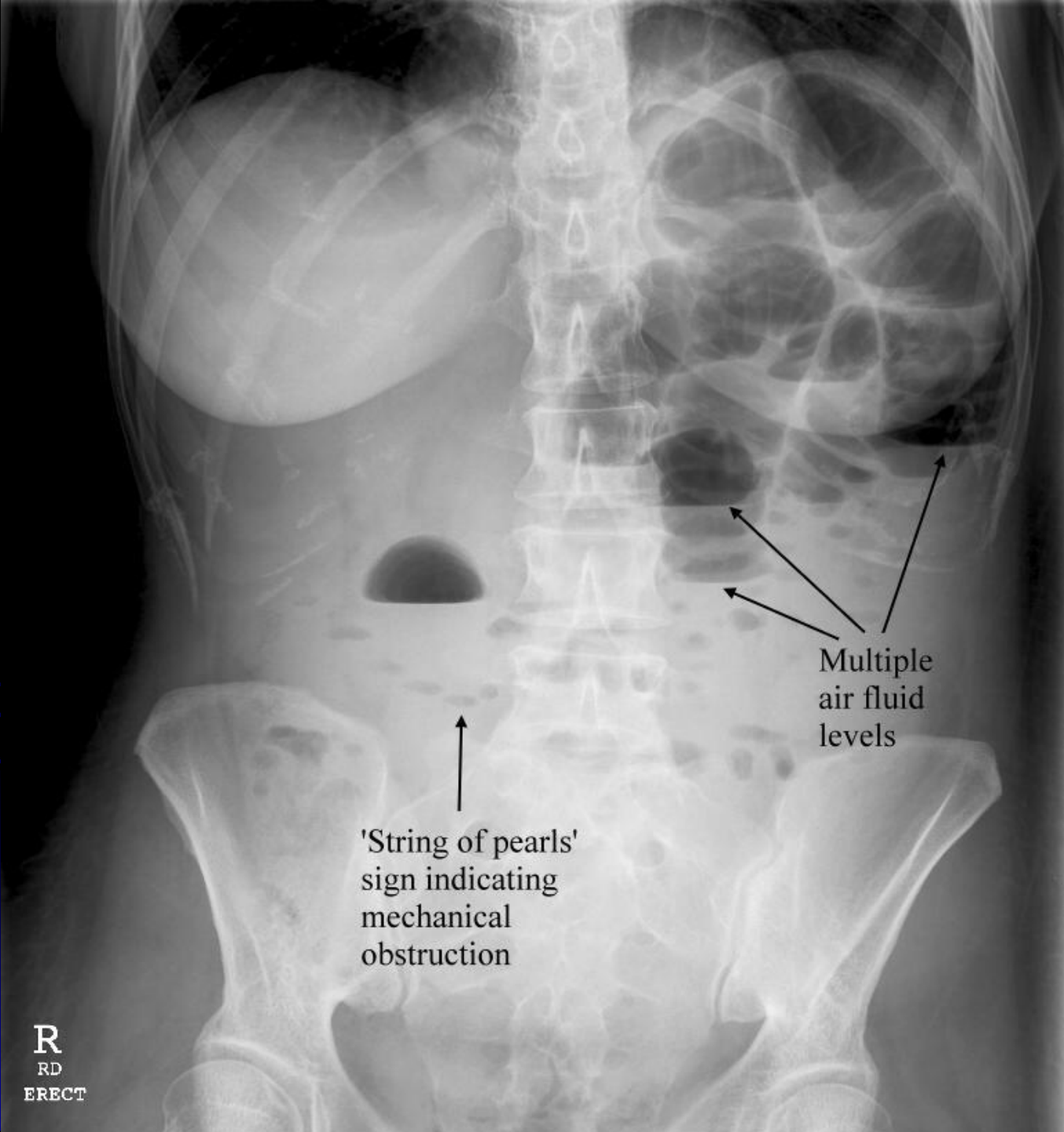

'String of pearls'
sign indicating
mechanical
obstruction

Multiple
air fluid
levels

SBO

R
RD
ERECT

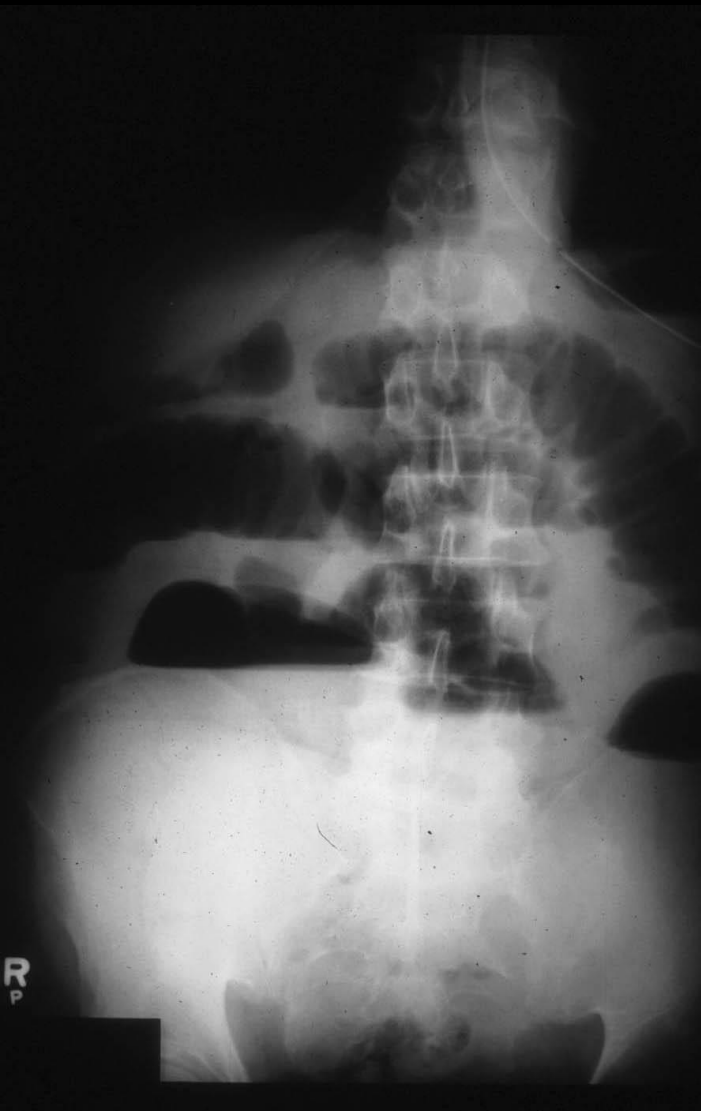

SBO

StDt: 10/18/2009
StTm: 9:46:30 PM

SeNo: 1
ImNo: 1

x 0.504

MCW

R

Free air under right hemidiaphragm

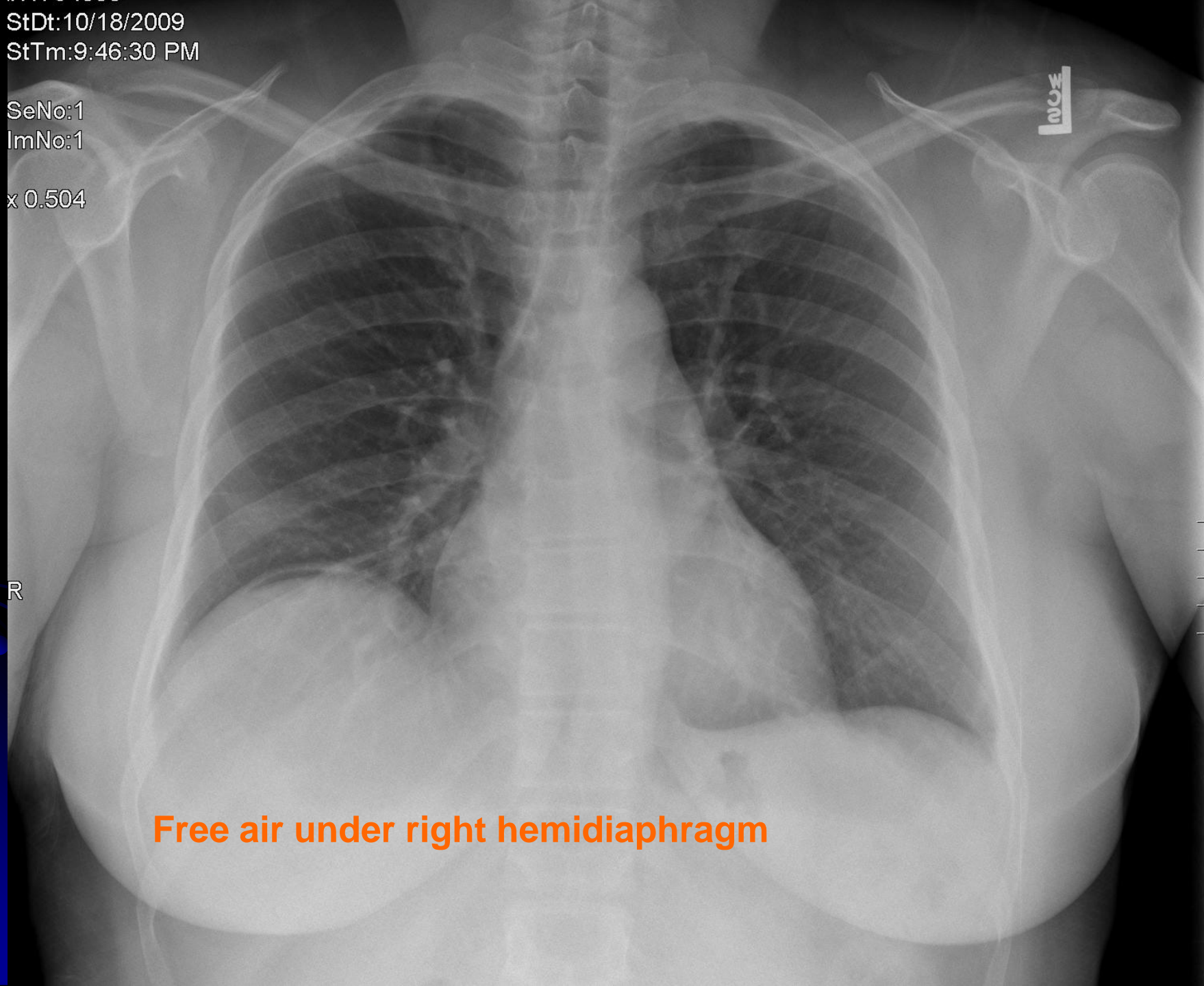



**PNEUMO
PERITONEUM**

1/18/2009
10:09:07 AM

3
1
3

R
supine

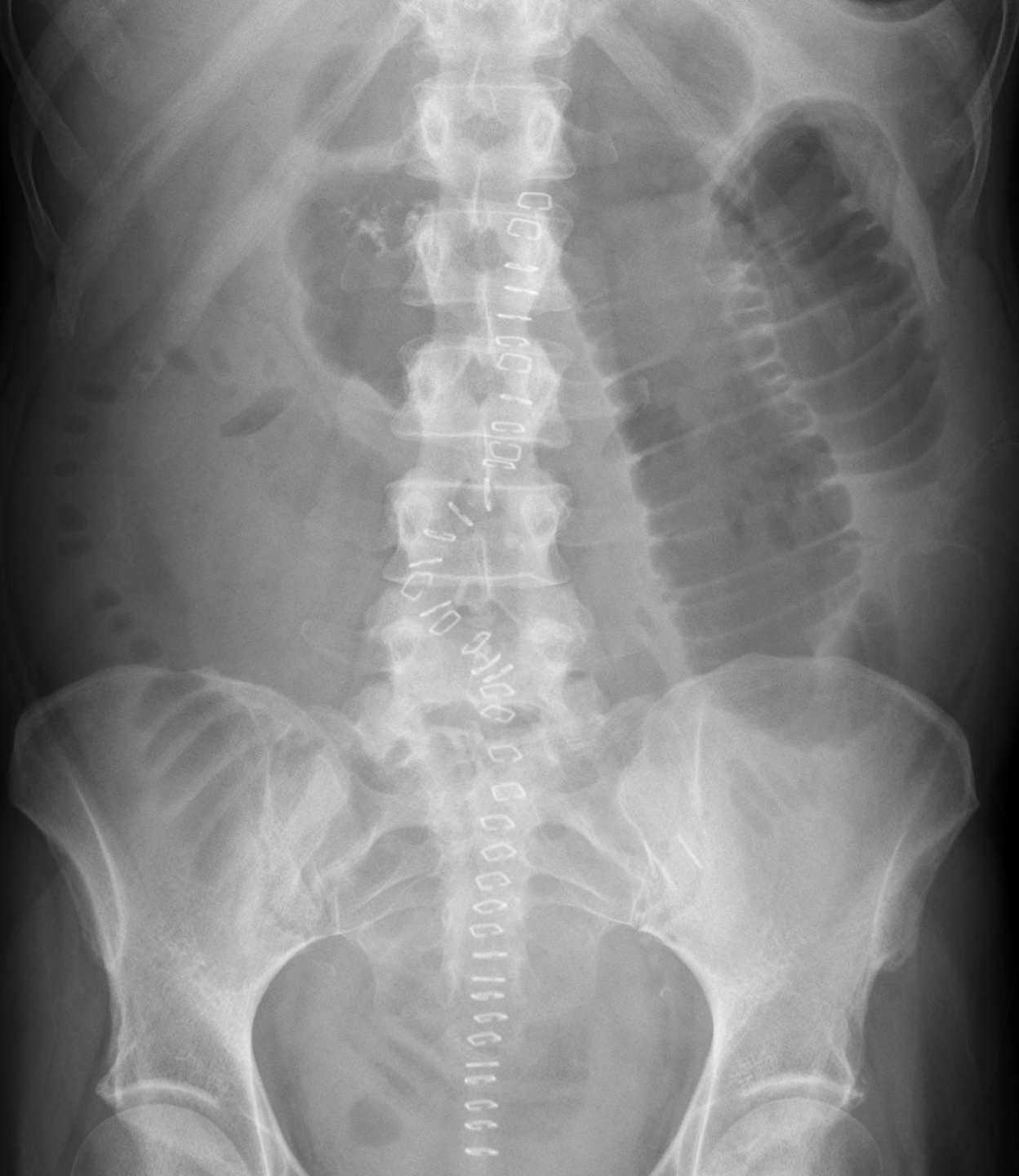

2178
1/18/2009
10:09:07 AM

2
1
6

upright

R

SBO



1/2009
2:40 AM

|
|

Rigler's Sign: free air

┌
├
├
├
└

R

**SUPINE
Portable**



StDt:5/21/2010
StTm:4:47:20 AM

SeNo:1
ImNo:1

x 0.502

Rigler's Sign: free air

upright
R



20 yo patient, RLQ pain

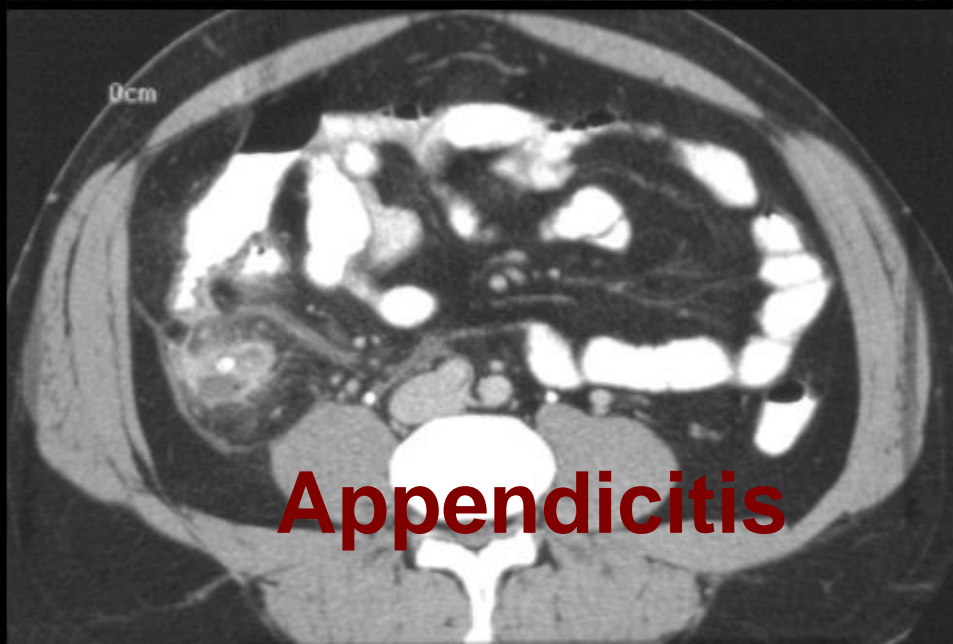
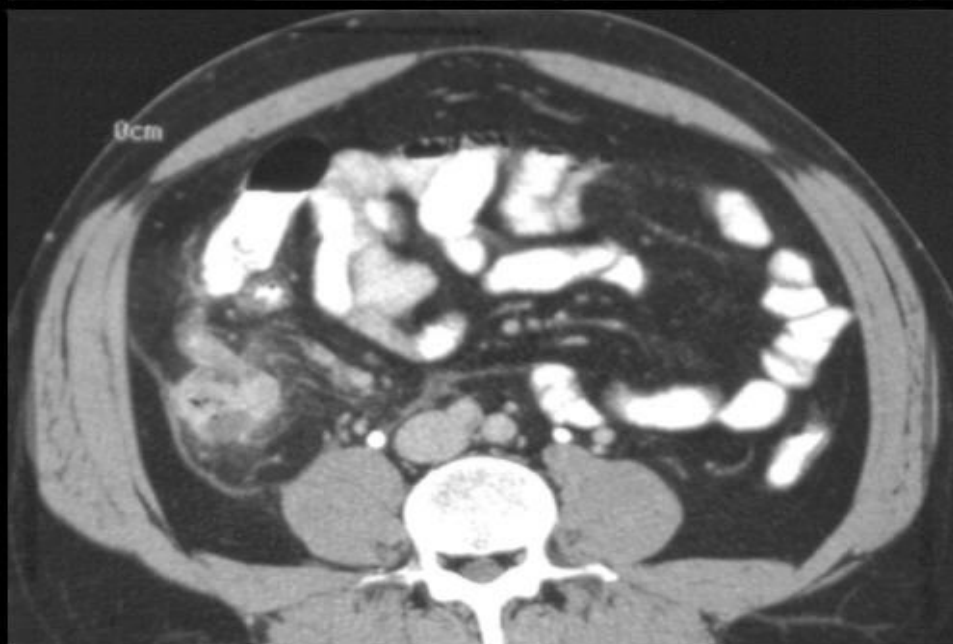
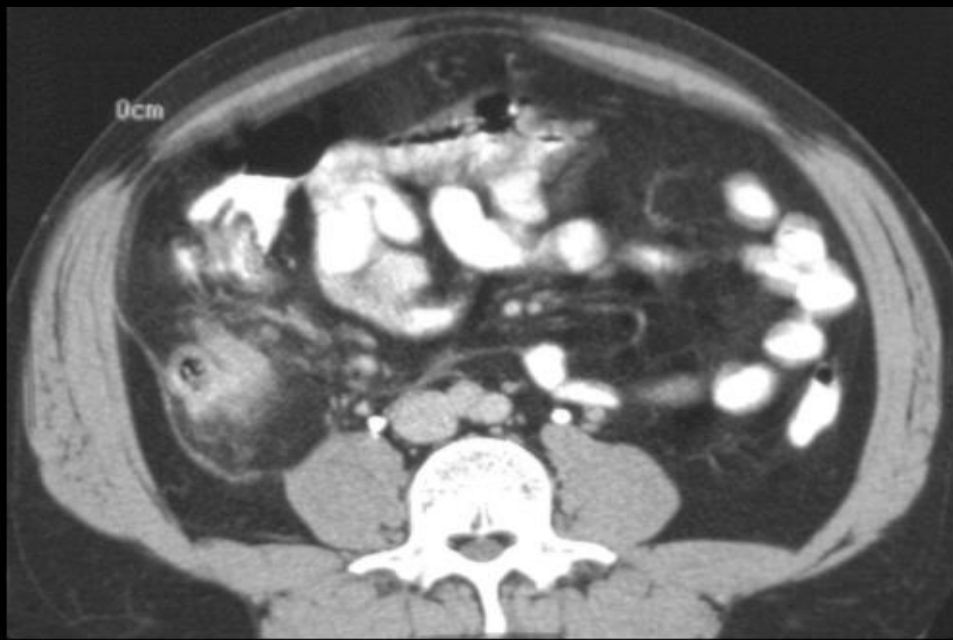
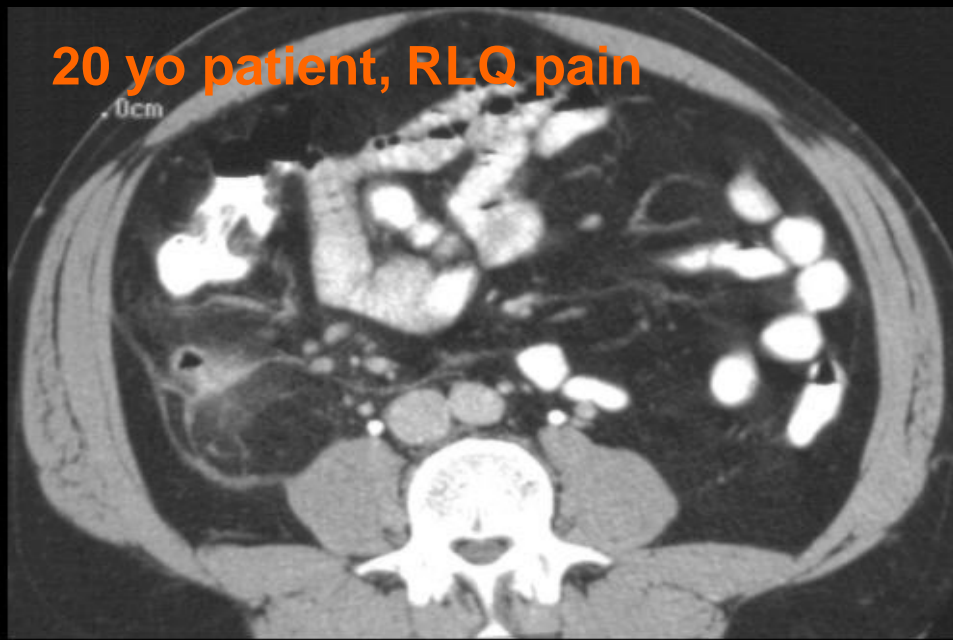

Hx: RUQ
PAIN

gallstones

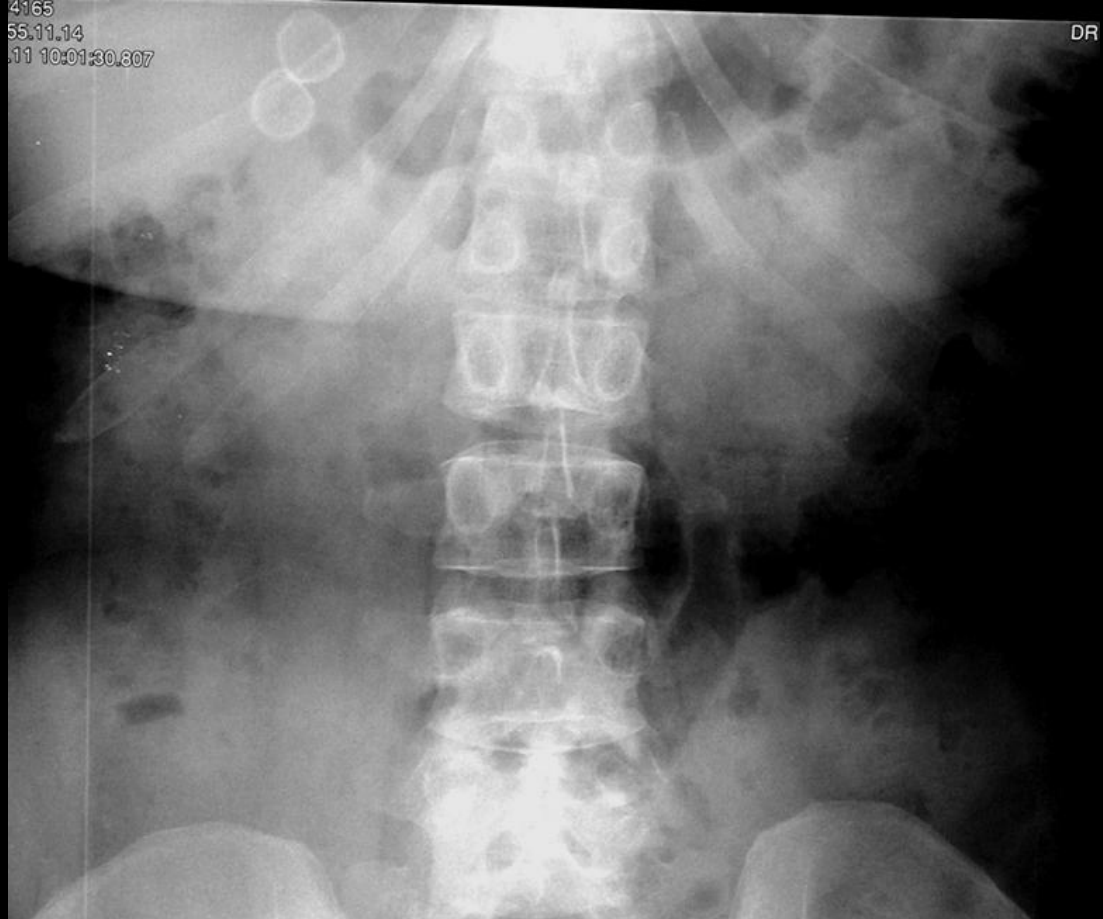

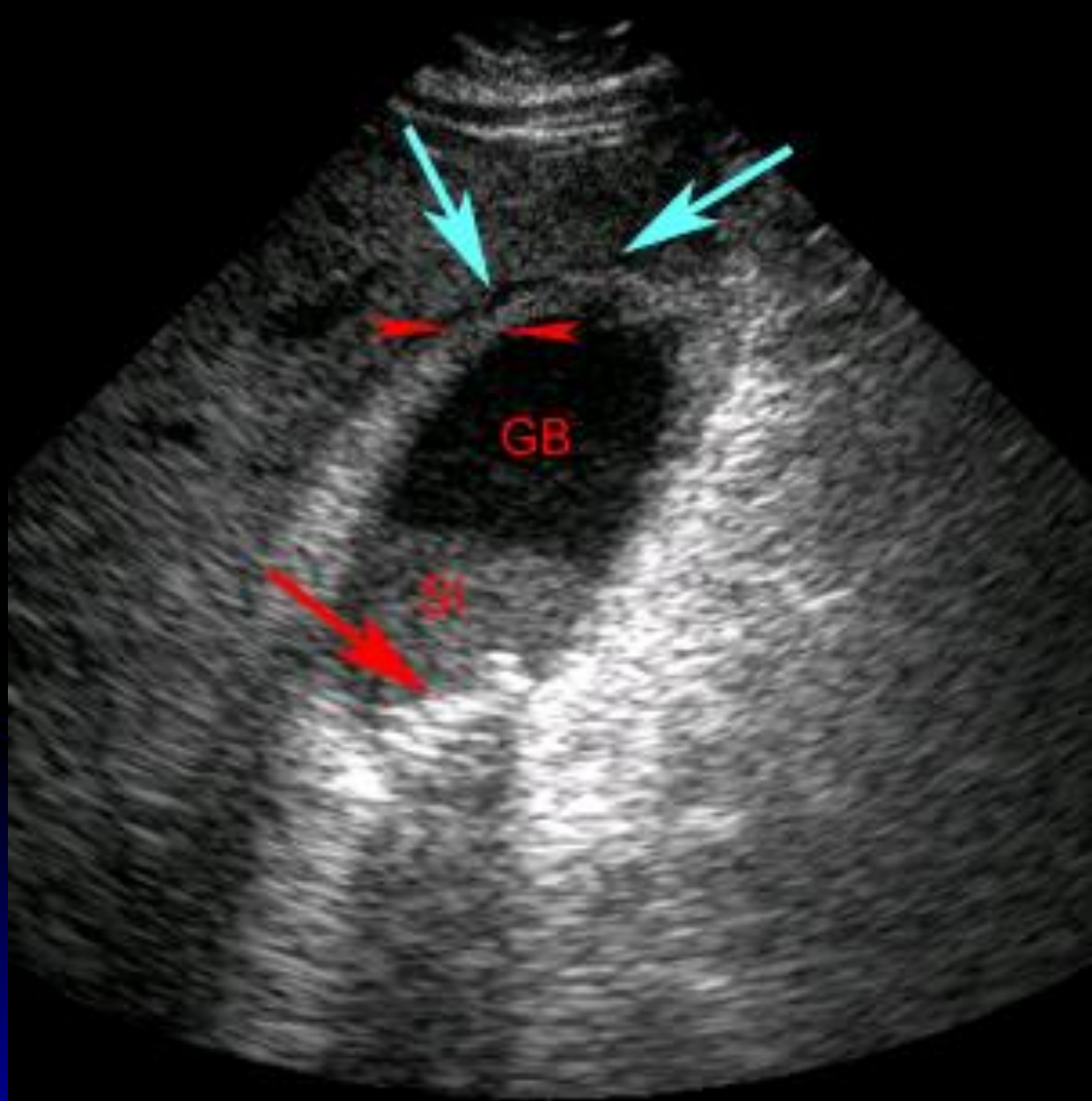

**Positive
Sonographic
Murphy's Sign**

**Acute
Cholecystitis**

ABDOMEN REVIEW

-SBO

-Pneumoperitoneum

-Appendicitis

-Cholecystitis

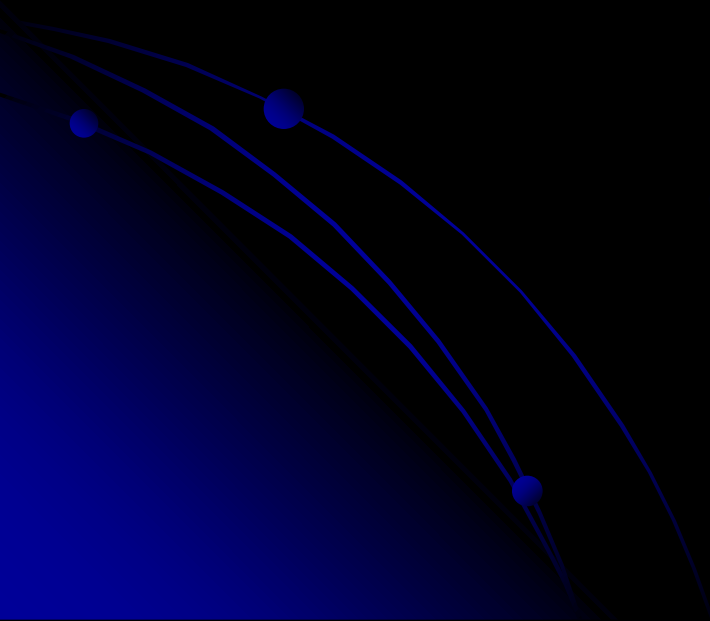

NEURO

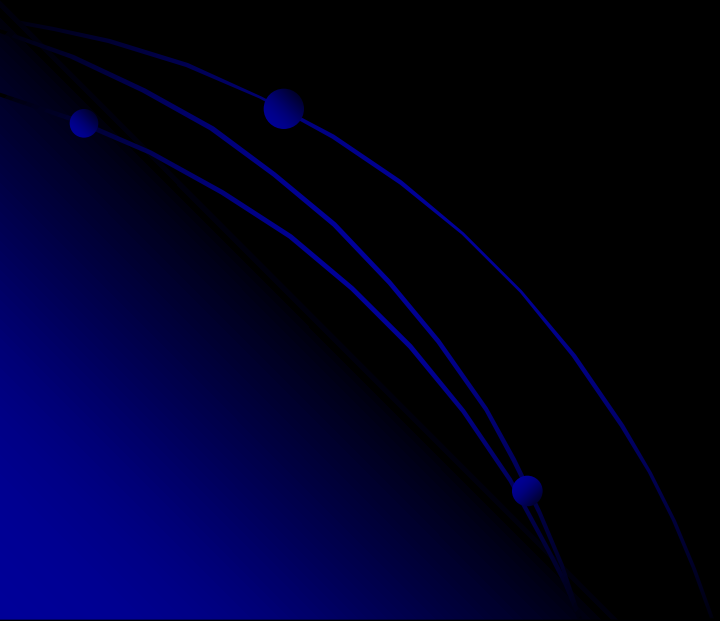

TRAUMA - NEURORADIOLOGY

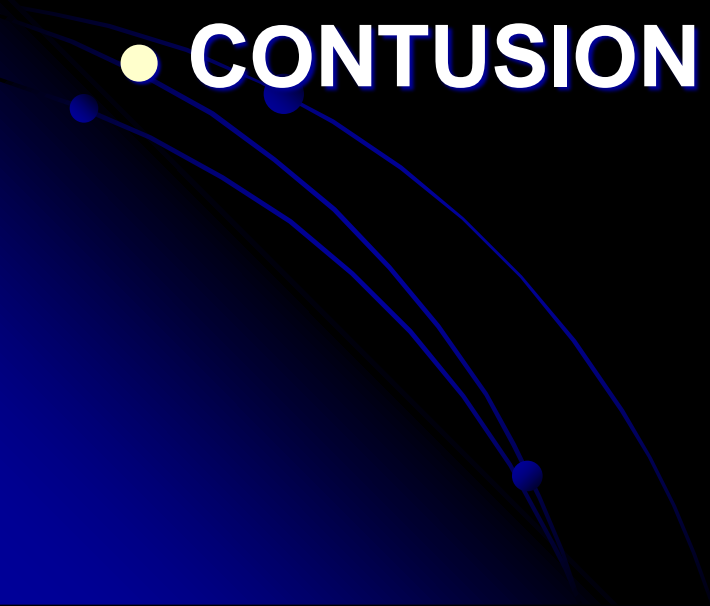
- **SUBDURAL HEMATOMA**
 - **SUBARACHNOID HEMORRHAGE**
 - **EPIDURAL HEMATOMA**
 - **CONTUSION**
- 

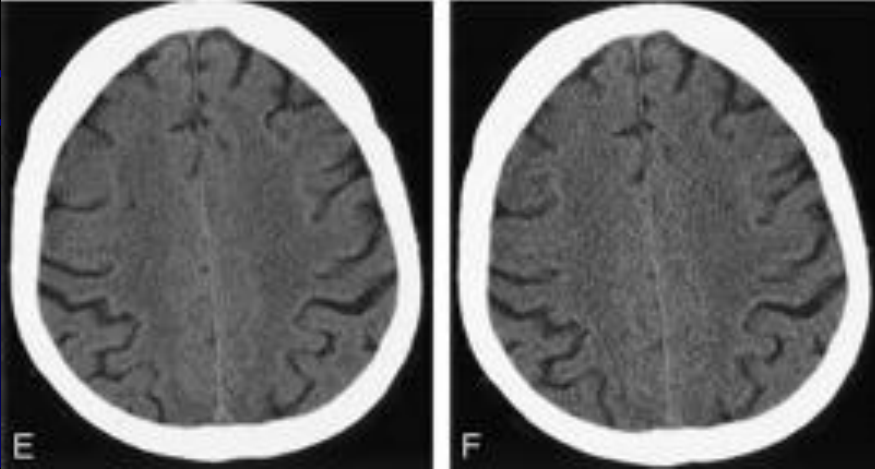
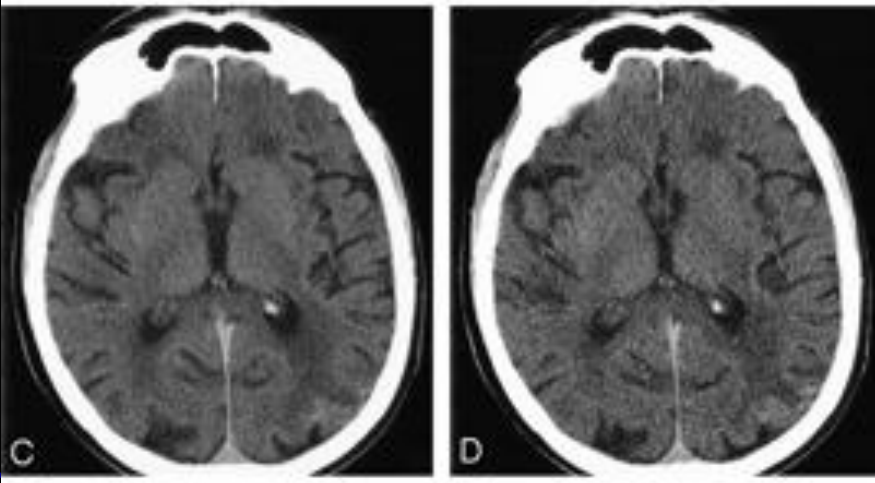
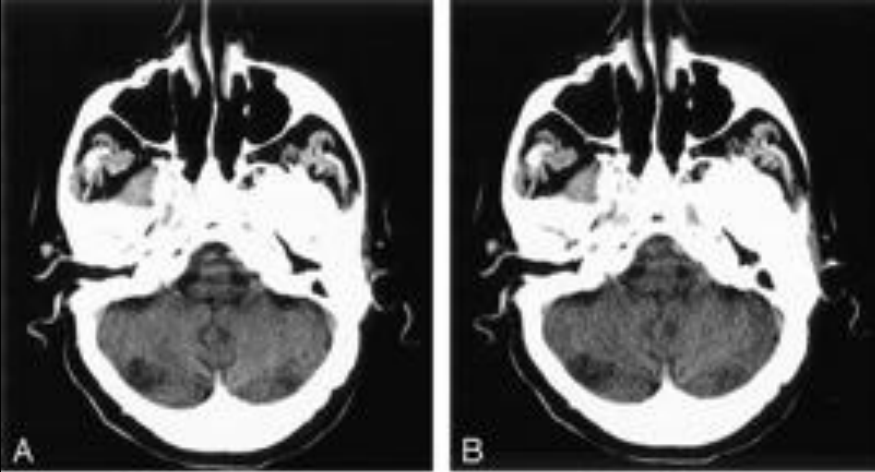

Normal head CT



Hx: trauma

**Subdural
Hematoma**

Hx: trauma

**Subdural
Hematoma**

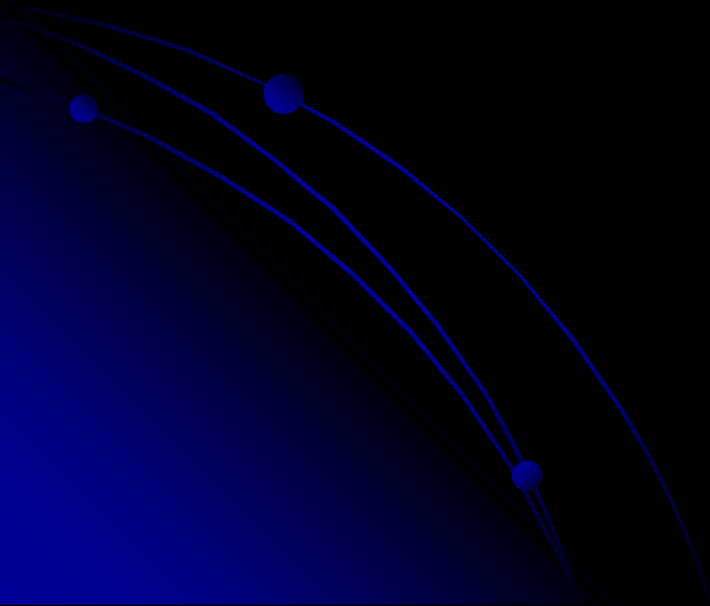
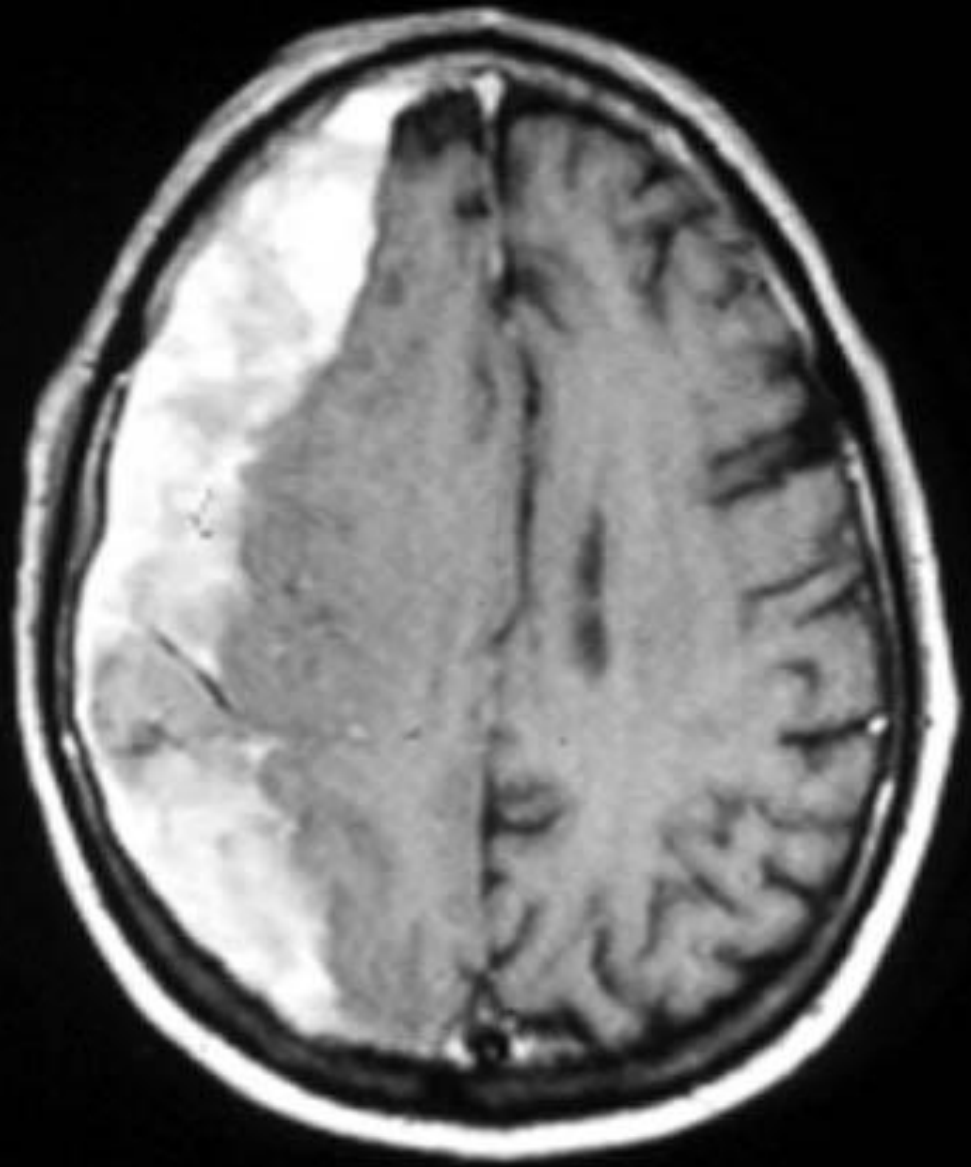



**Subdural
Hematoma**



Does not cross suture lines



**EPIDURAL
HEMATOMA**

**EPIDURAL
HEMATOMA**

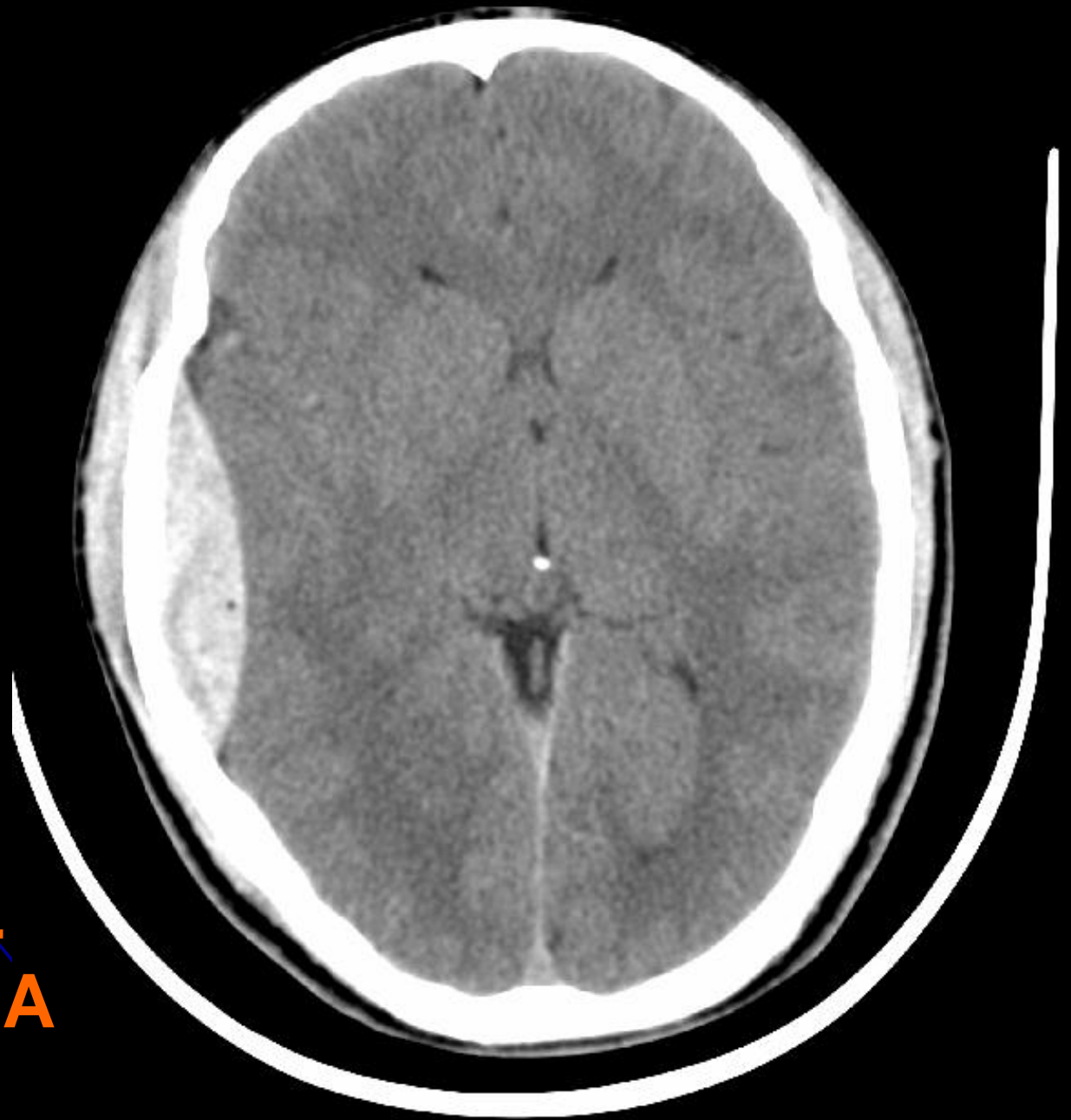

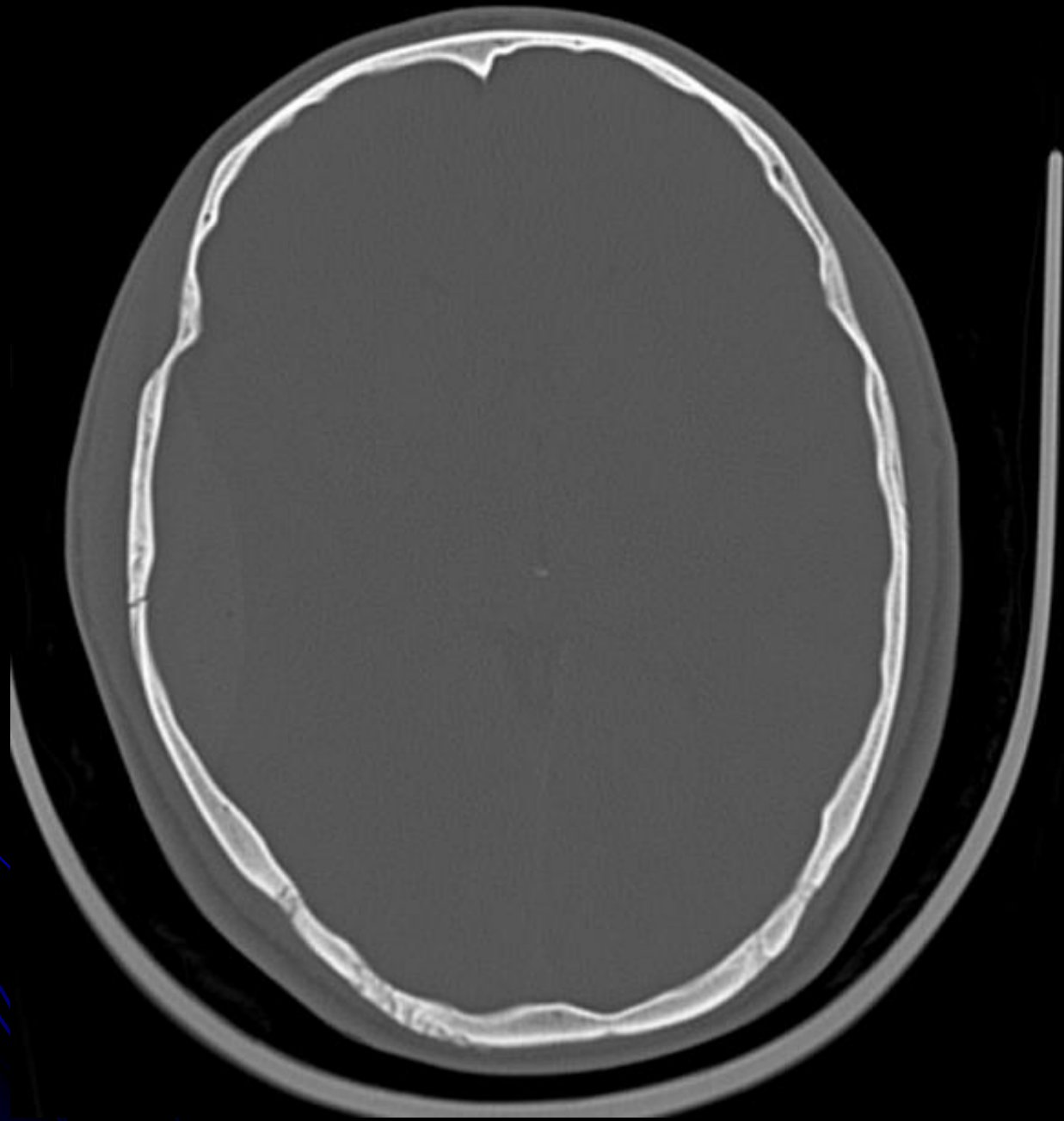

+fracture



**Subdural
Hematoma**

NEURORADIOLOGY

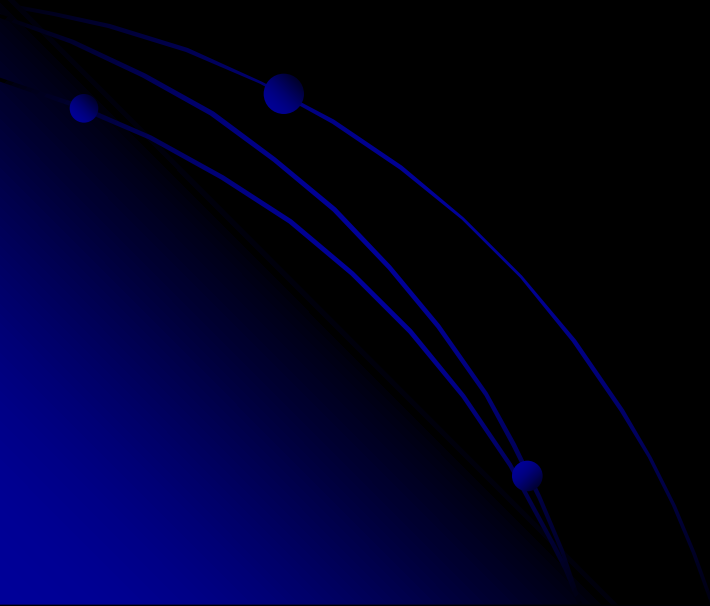
- SUBDURAL HEMATOMA
 - EPIDURAL HEMATOMA
 - **SUBARACHNOID HEMORRHAGE**
 - CONTUSION
- 

Subarachnoid Hemorrhage

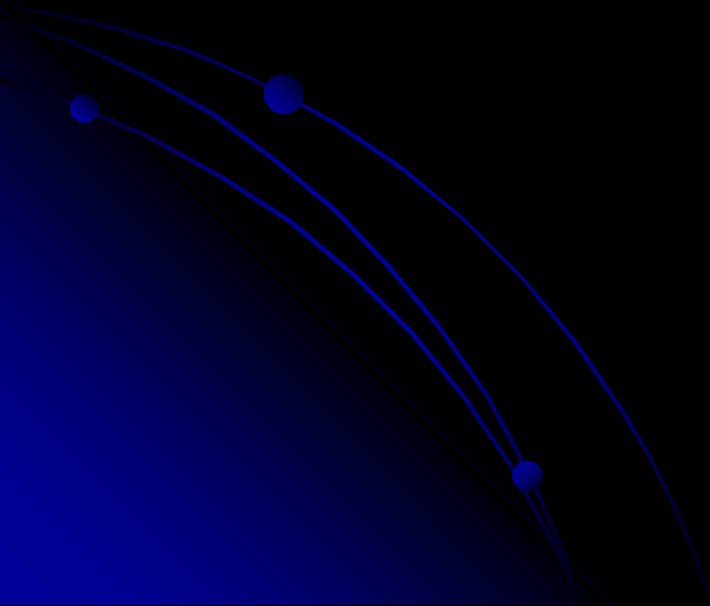
- **CAUSES**
 - **TRAUMA**
 - **ANEURYSM**
- 



**Traumatic
SAH**

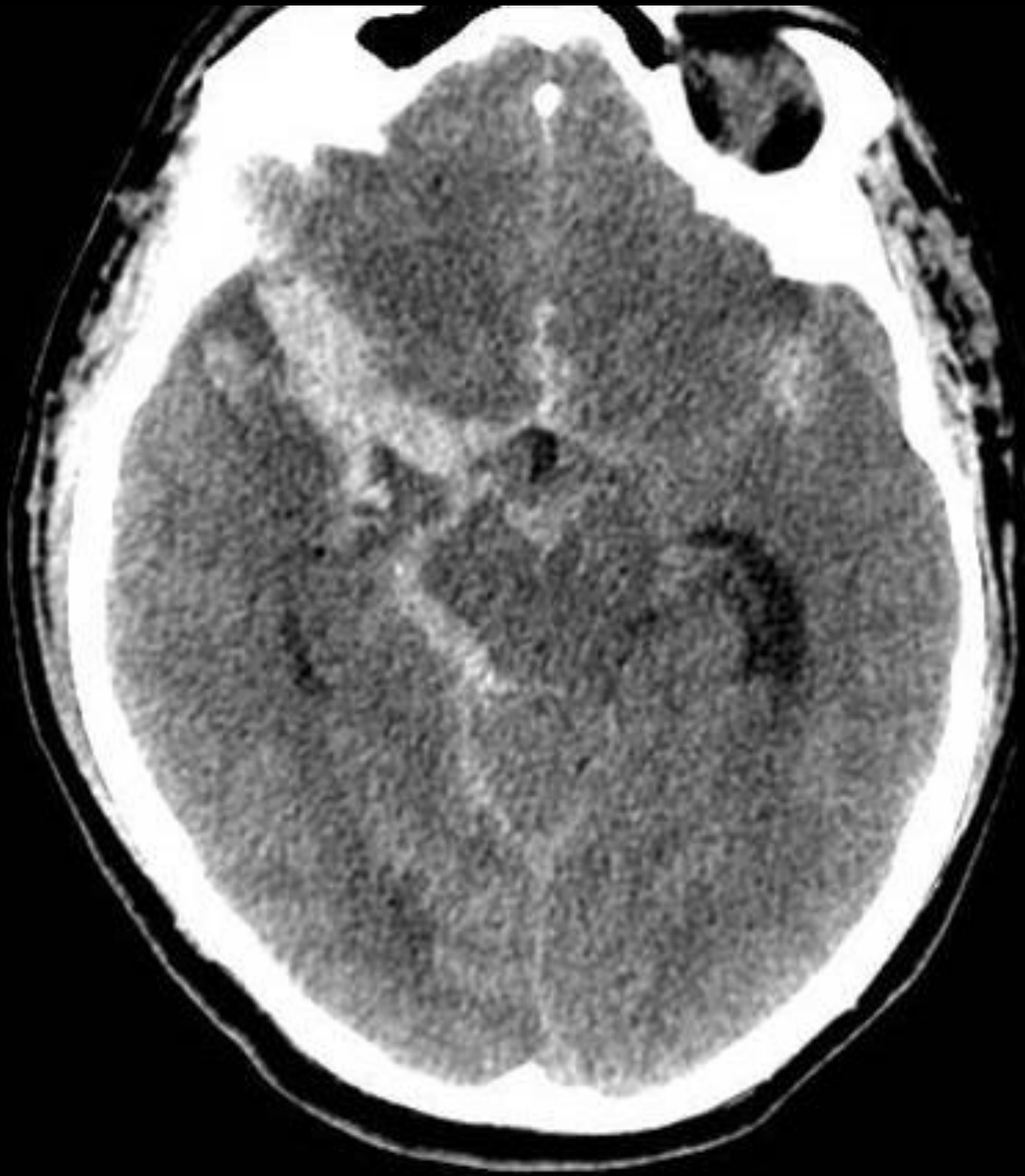

**SAH secondary to
MCA aneurysm**

NEURORADIOLOGY

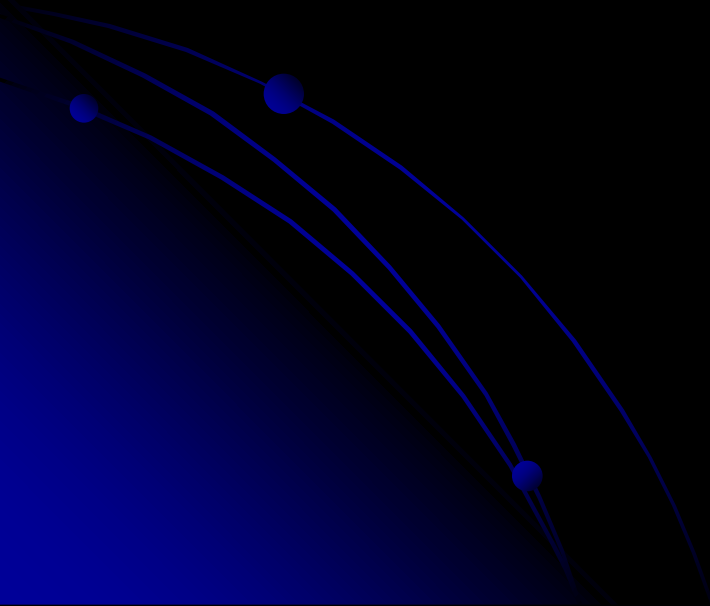
- SUBDURAL HEMATOMA
 - EPIDURAL HEMATOMA
 - SUBARACHNOID HEMORRHAGE
 - **CONTUSION**
- 



Subdural hematoma

contusion

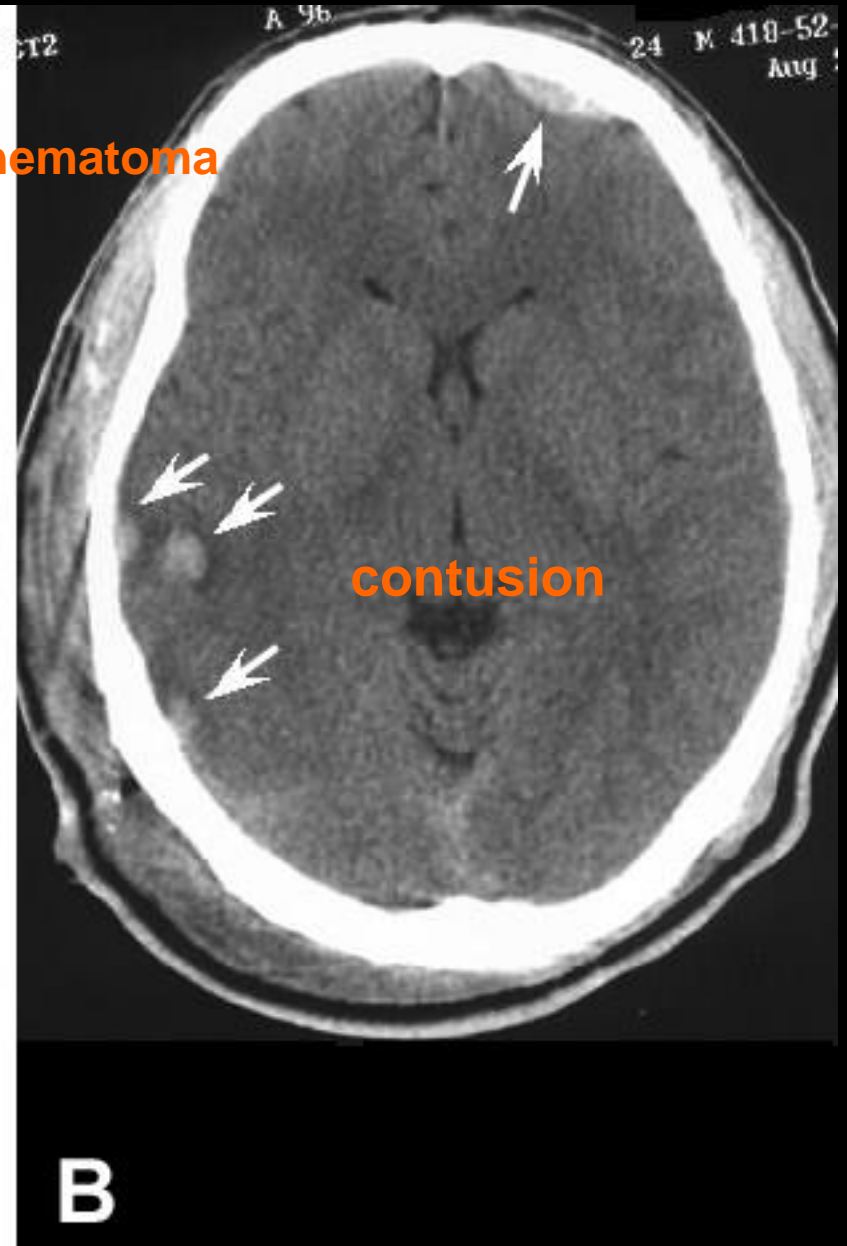

NonTraumatic Emergency

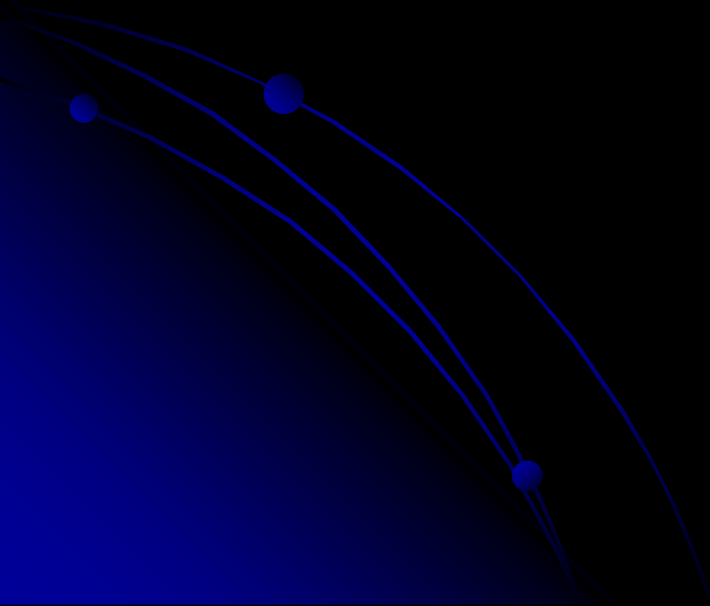
- **Cerebrovascular Accident**
 - **Ask: is the stroke hemorrhagic?**
- 



A.

Normal



B.

Acute hemorrhage right basal ganglia

SeNo: 2
ImNo: 17

x 1.467

R



SL: 154.350
ST: 5.000
mAs: 500
kV: 120.000

NEURO REVIEW

- SUBDURAL HEMATOMA
- EPIDURAL HEMATOMA
- SUBARACHNOID HEMORRHAGE
- CONTUSION
- STROKE: hemorrhagic vs. ischemic?

TUBES, LINES, & FOREIGN BODIES

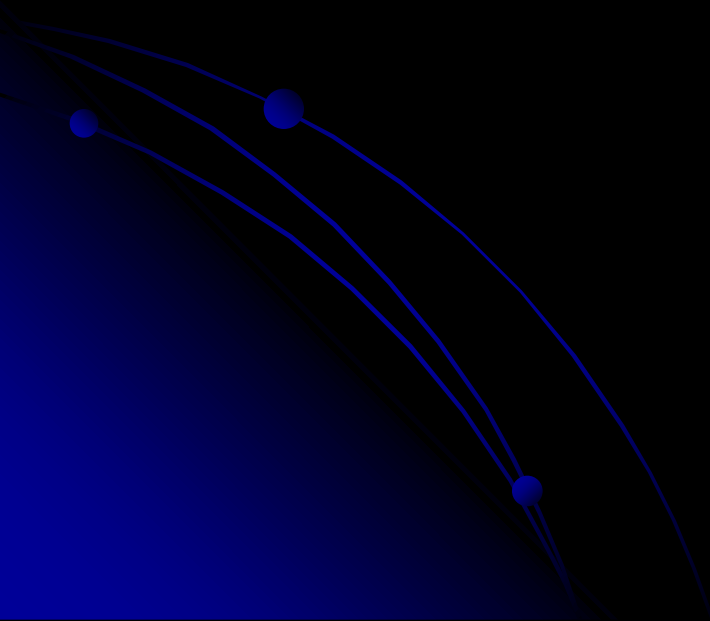

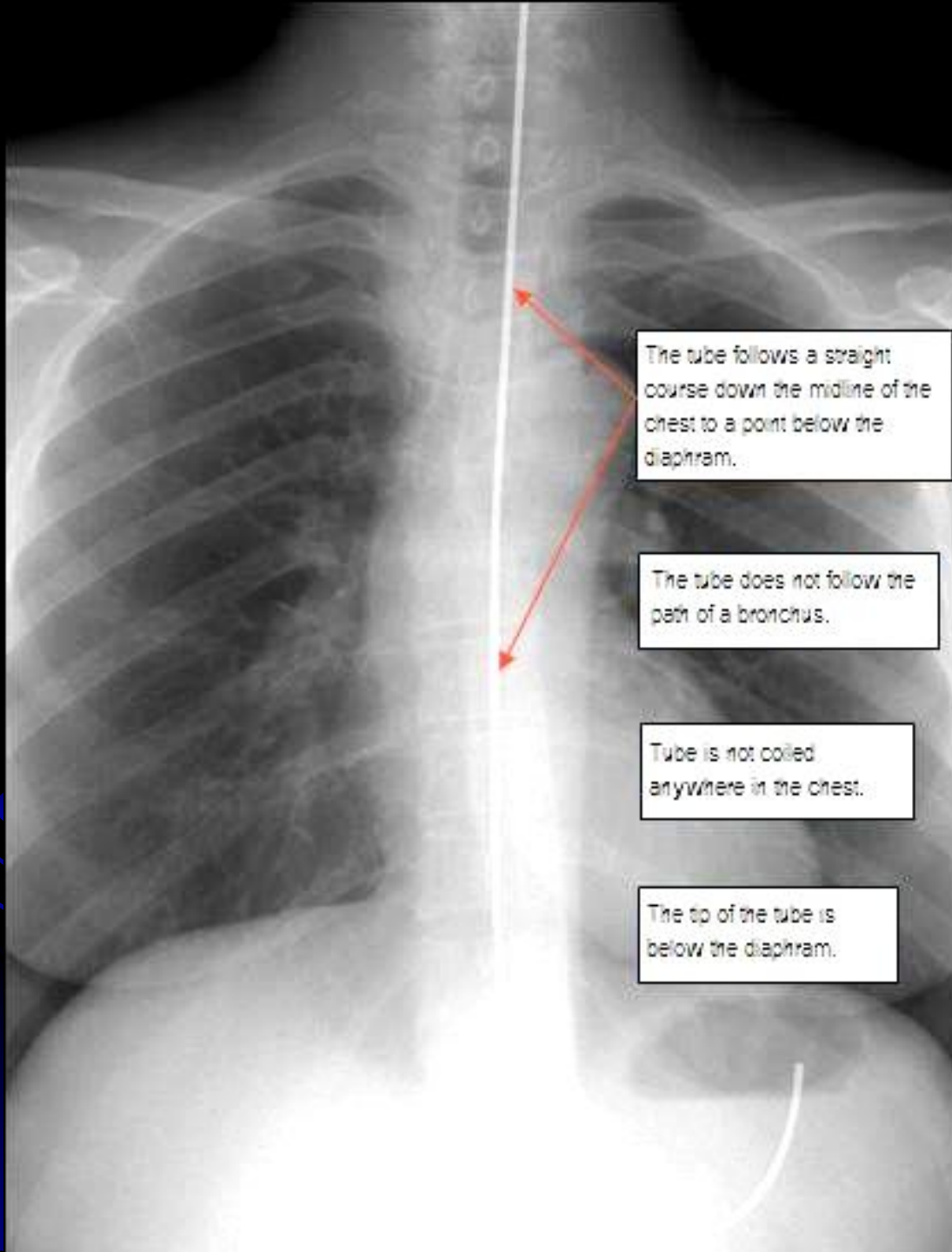

The tube follows a straight course down the midline of the chest to a point below the diaphragm.

The tube does not follow the path of a bronchus.

Tube is not coiled anywhere in the chest.

The tip of the tube is below the diaphragm.

Normal feeding tube position

SeNo:1001

ImNo:1001

Semi-Upright

x 0.352

Portable

NR

**Feeding tube in right
mainstem bronchus**

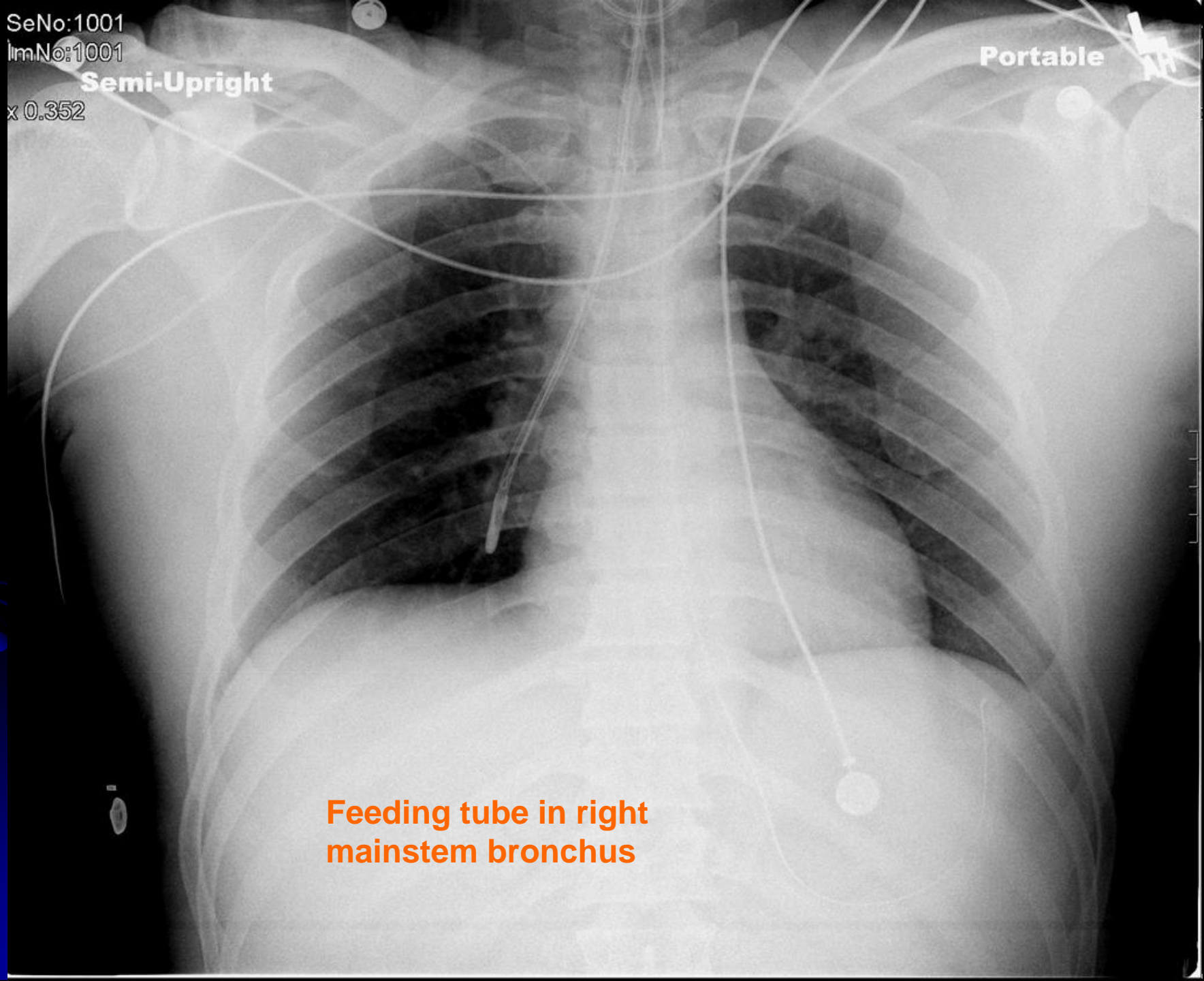

Semi-Upright
009
12 PM R

Portable

Feeding tube in right
mainstem bronchus
(and beyond)



09
1 PM

**Feeding tube in right
mainstem bronchus
(and beyond)**

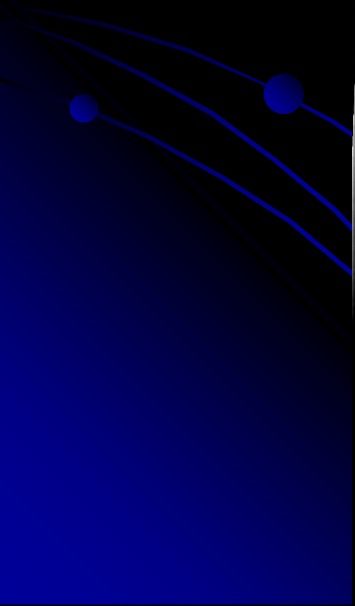

RIGHT



**Feeding tube removed
+PNEUMOTHORAX**



StDt:2/20/2010
StTm:6:53:07 PM

Portable
SUPINE

SeNo:1001
ImNo:1001

x 0.352

**Right mainstem
intubation**

**Feeding tube in left
mainstem bronchus**

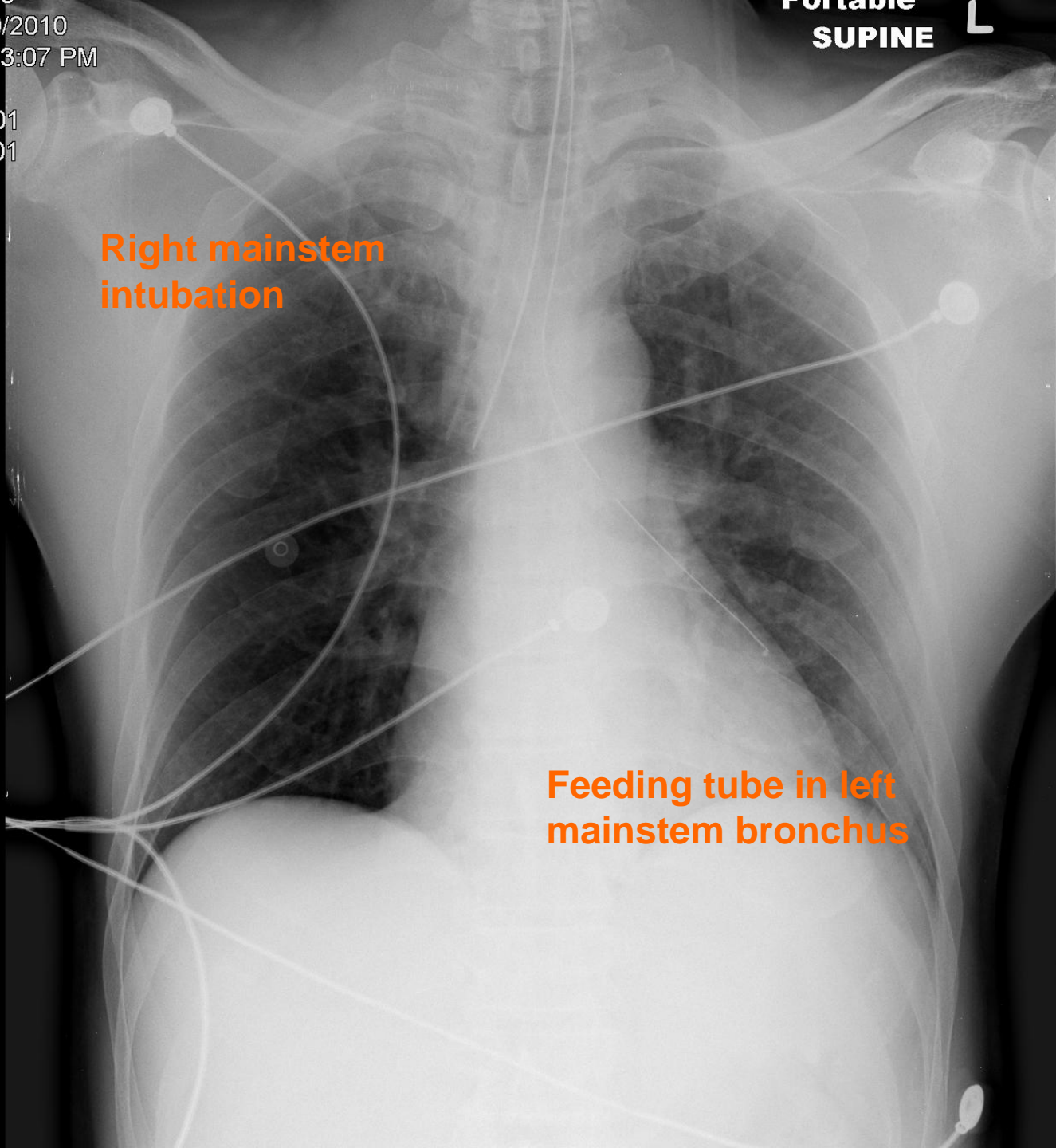

StDt:7/10/2009
StTm:11:38:52 PM

SeNo:4
ImNo:1

x 0.503

R

R

supine

520080003



StDt:7/10/2009
StTm:11:38:52 PM

SeNo:3
ImNo:1

x 0.511

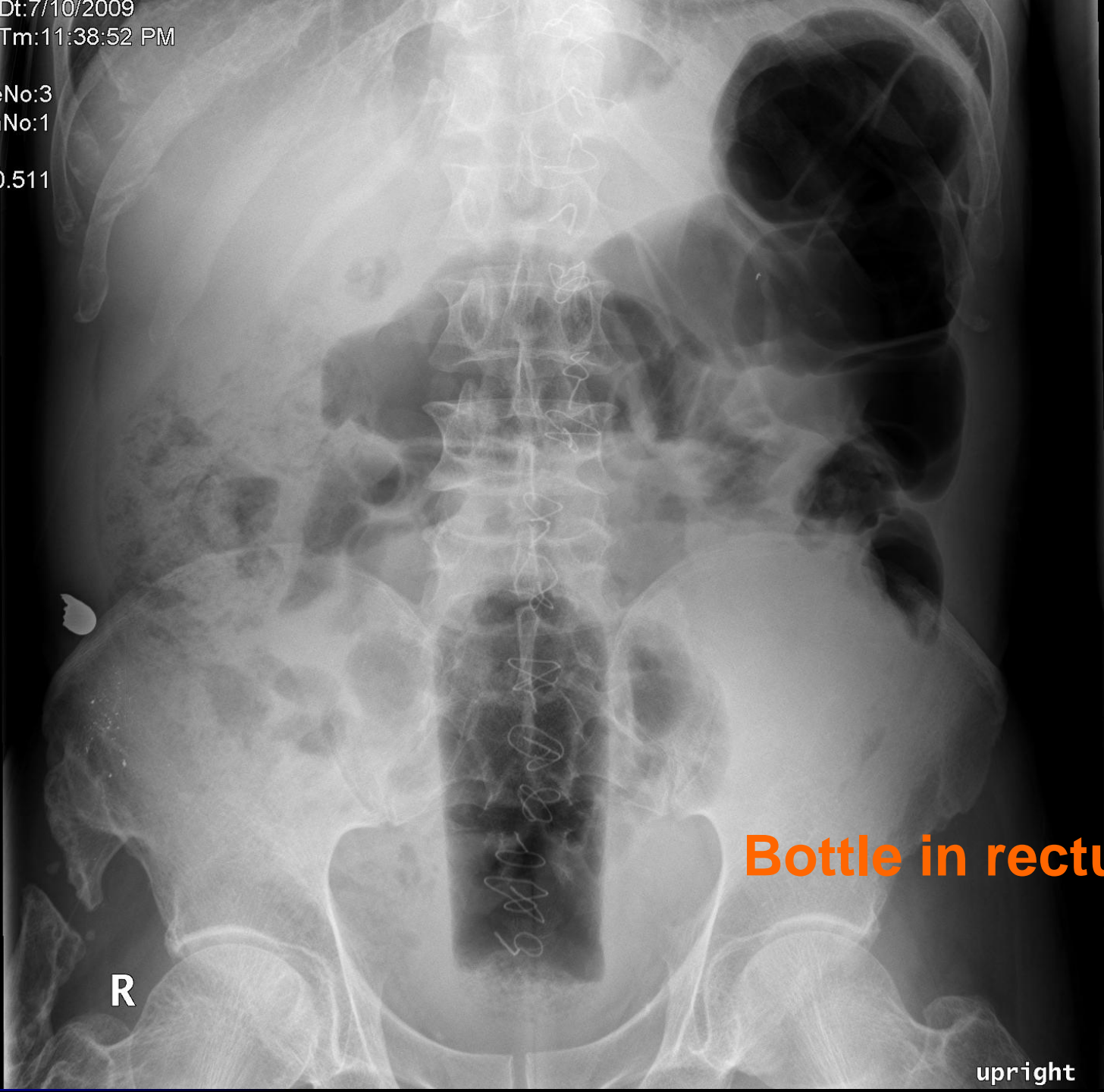

Bottle in rectum

R

upright

7:10:10204
StDt: 1/26/2010
StTm: 11:45:50 PM

SeNo: 4
ImNo: 1

x 0.508

R

batteries

blade

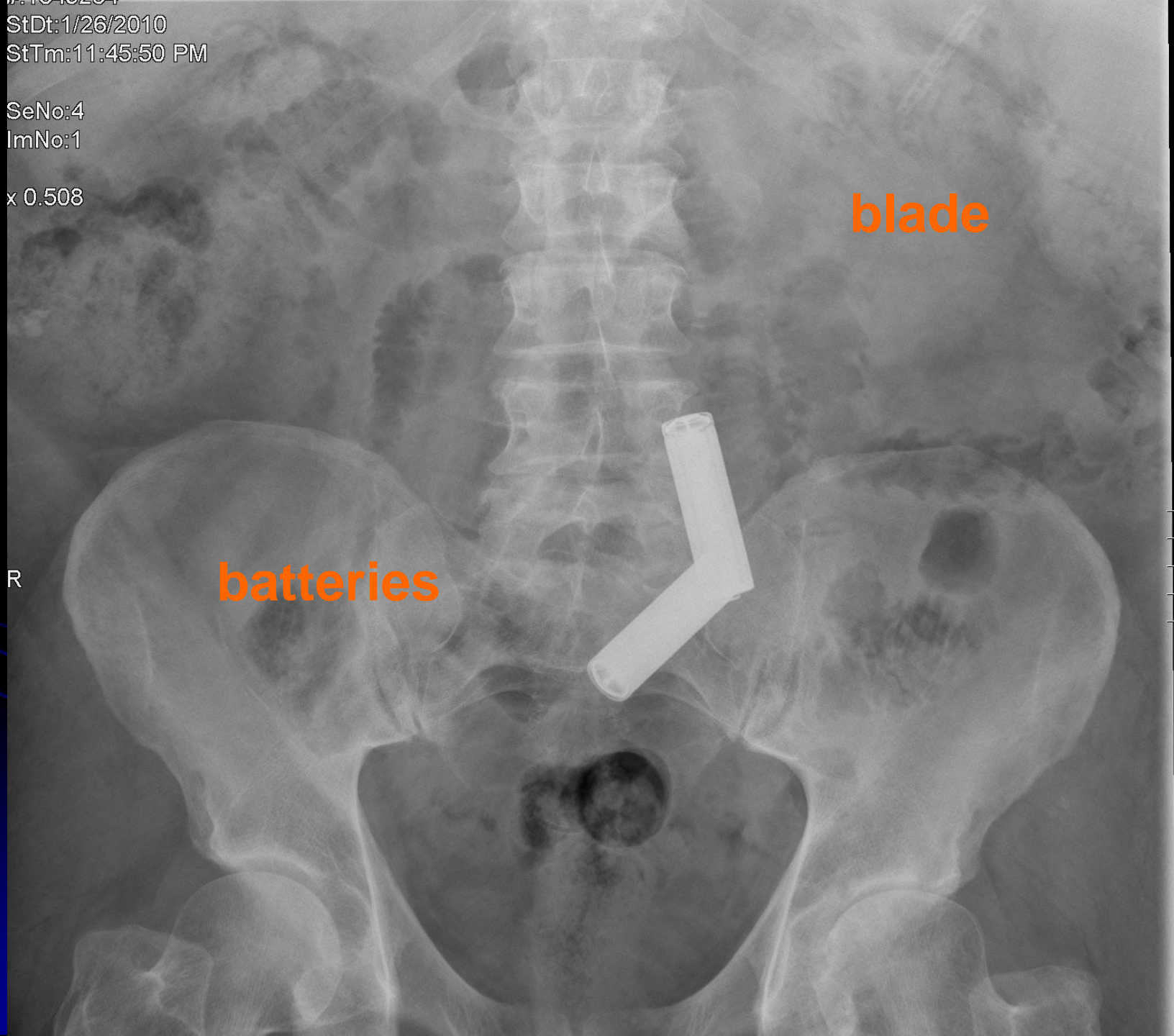

SeNo:4
ImNo:1

x 0.503

R

blade

needle

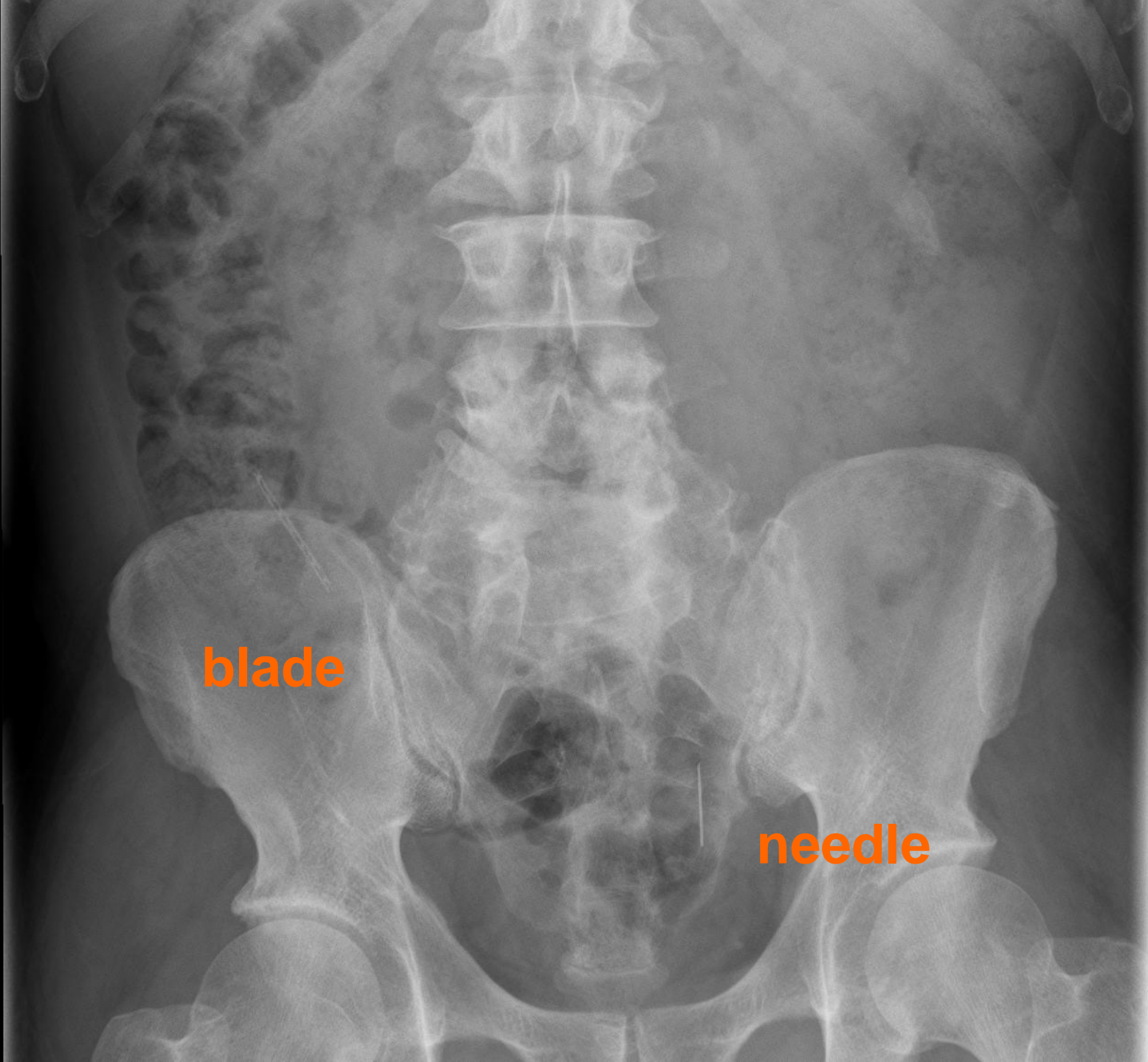

StDt: 2/2/2010
StTm: 11:25:41 PM

UPRIGHT

SeNo: 1001
ImNo: 1002

x 0.352



SeNo:1001
ImNo:1003

x 0.352

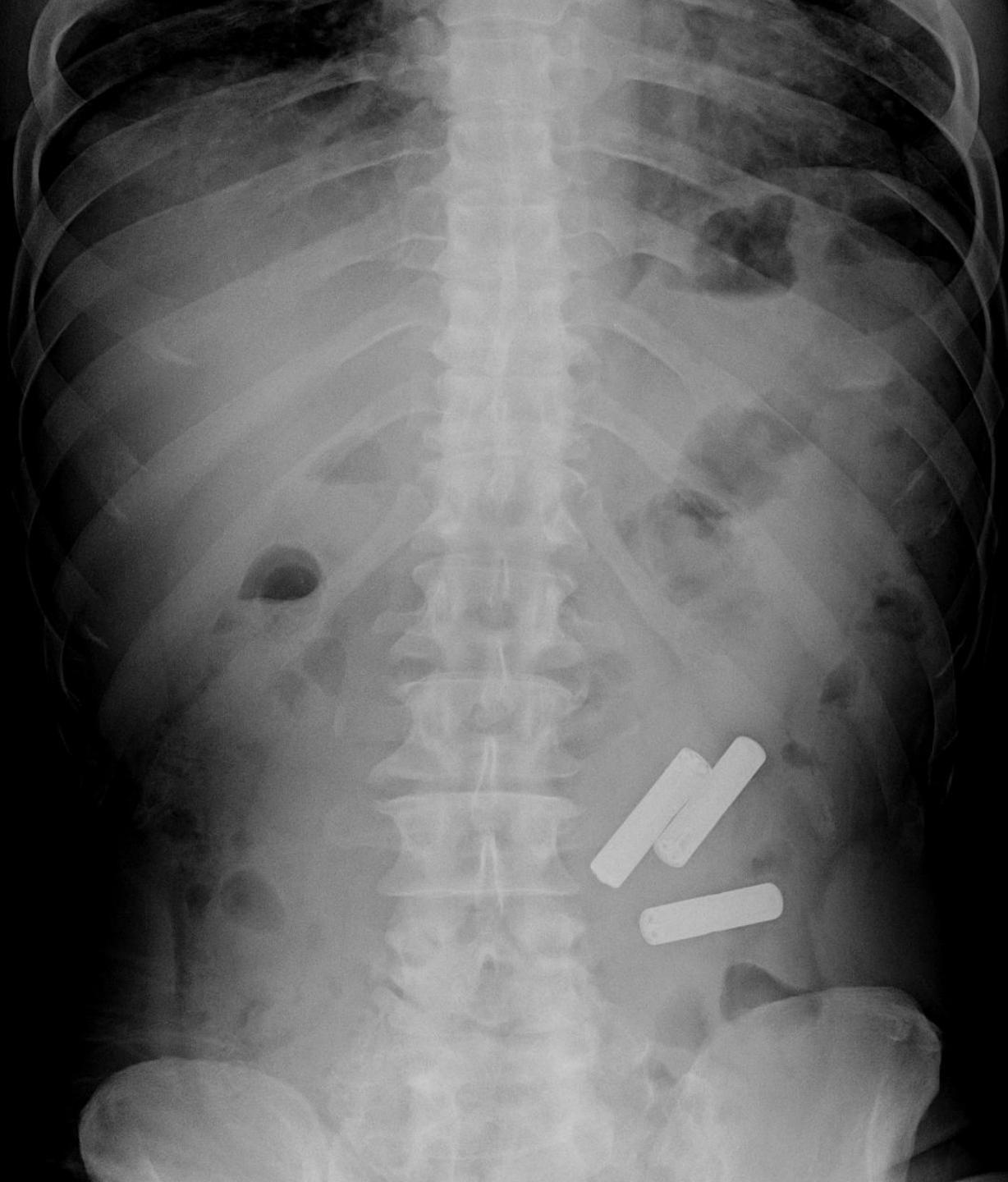

AH R

x 1.171

Coin in
esophagus

L

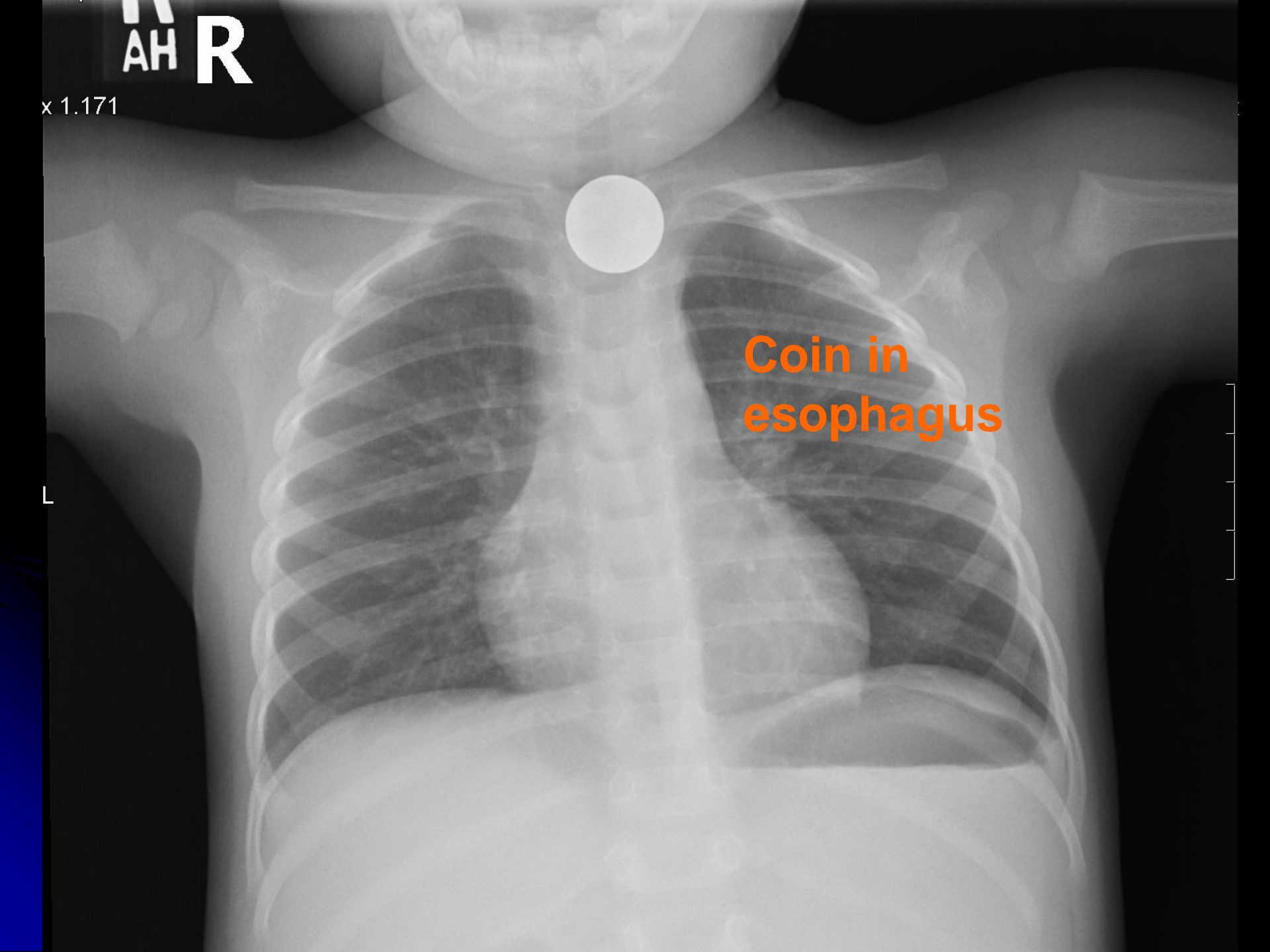

**Hx: Central
line just
placed**

+PTX

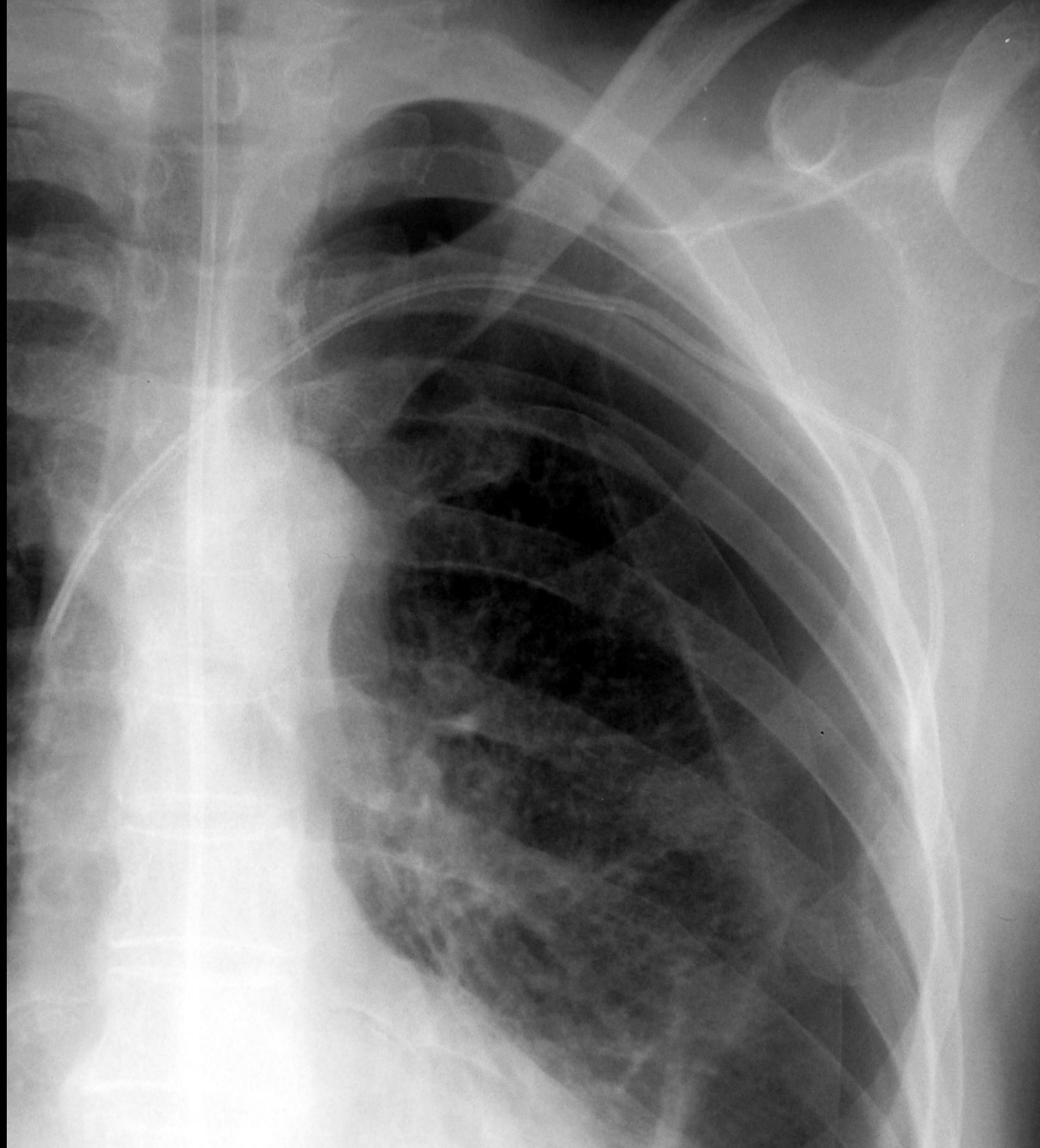

Remember:

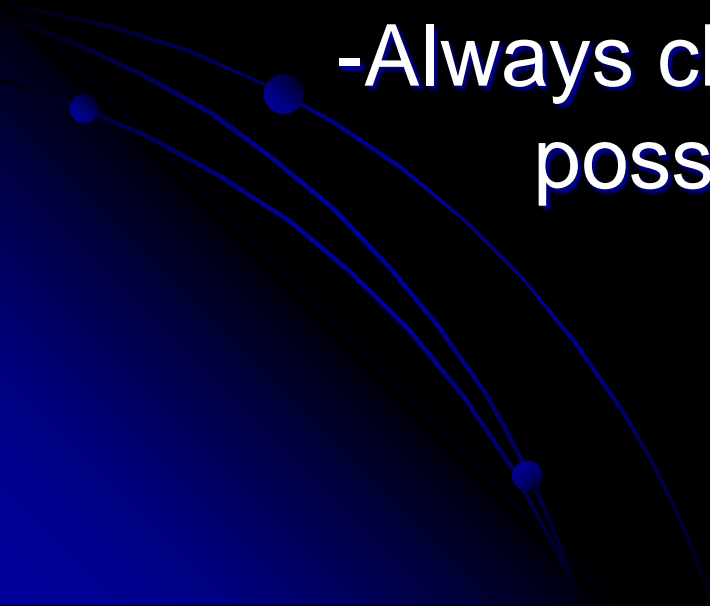
- Tubes and lines are not benign
 - Always check placement and for possible complications
- 

THE END

